

L:
 CBL-PD302MBSS-1m 1000mm±10mm
 CBL-PD302MBSS-2m 2000mm±20mm
 CBL-PD302MBSS-3m 3000mm±20mm

No	MATERIALS LIST:
1.	CABLE:UL2725 (28AWG*1PR+D+AM)x2C+28AWG*1PR+24AWG*1C+AM+B OD:5.6mm PVC JACKET COLOR:BLACK
2.	CONNECTOR:USB 3.0 A/M, 9P, BLUE INSULATOR SOLDER TYPE, NICKEL PLATED SHELL
3.	CONNECTOR:USB 3.0 MicroB/M, 10P, BLACK INSULATOR SOLDER TYPE, NICKEL PLATED SHELL
4.	PVC MOLDED HOUSING, BLACK COLOR
5.	SCREW:#4x33 M2
6.	SCREW:#4x34.5 M2

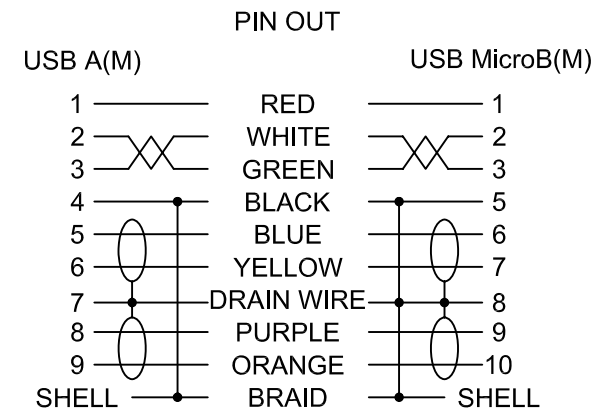

Jargy part no.	Client part no.	Approved	SCALE	UNIT
CBL-PD302MBSS-Xm			1 : 1	mm
Drawing Name		Drawn	Date	REV.
USB 3.0 A to MicroB Cable M/M		<i>Kevin Hsu</i>	2015/08/25	1.0



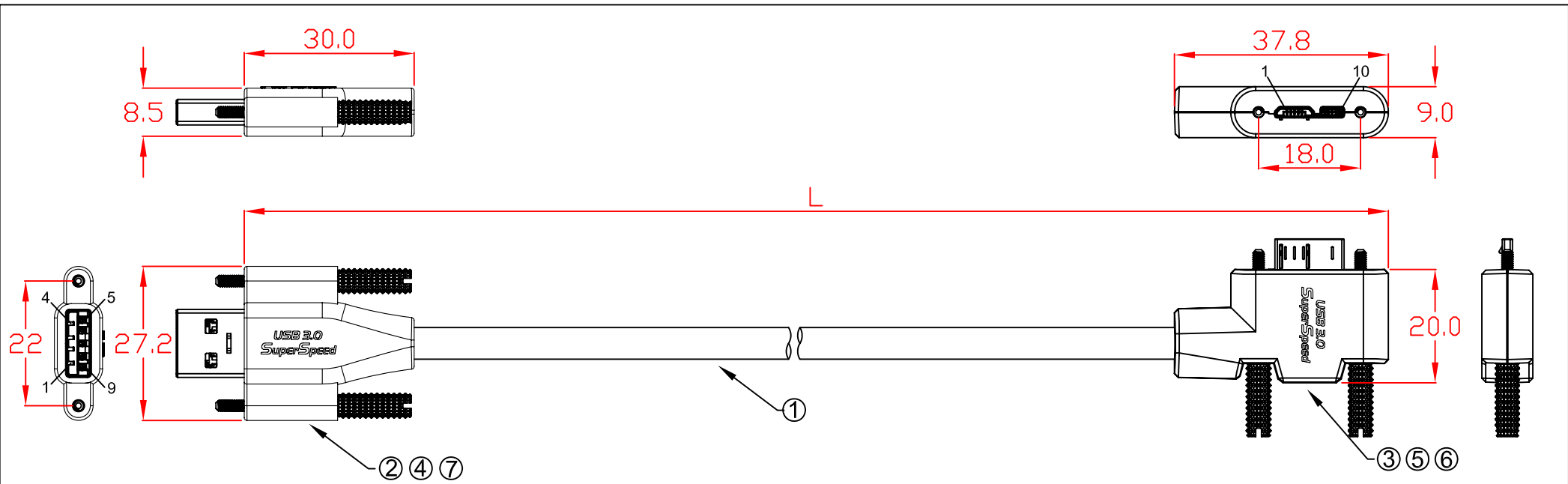

L:
 CBL-PD302MBSS-1mLA 1000mm±10mm
 CBL-PD302MBSS-2mLA 2000mm±20mm
 CBL-PD302MBSS-3mLA 3000mm±20mm

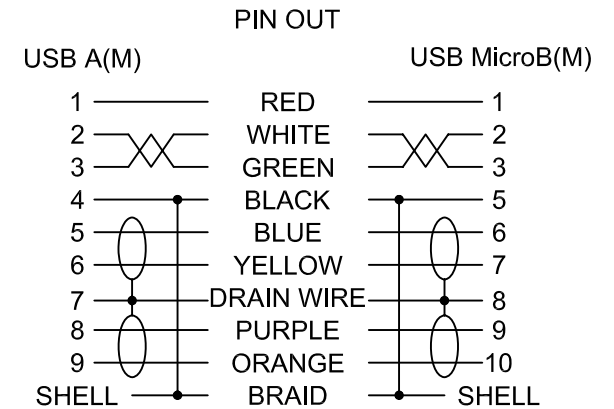

No	MATERIALS LIST:
1.	CABLE:UL2725 (28AWG*1PR+D+AM)x2C+28AWG*1PR+24AWG*1C+AM+B OD:5.6mm PVC JACKET COLOR:BLACK
2.	CONNECTOR:USB 3.0 A/M, 9P, BLUE INSULATOR SOLDER TYPE, NICKEL PLATED SHELL
3.	CONNECTOR:USB 3.0 MicroB/M, 10P, BLACK INSULATOR SOLDER TYPE, NICKEL PLATED SHELL
4.	PVC MOLDED HOUSING, BLACK COLOR
5.	ABS ASSEMBLY HOUSING, BLACK COLOR
6.	SCREW:#4x33 M2
7.	SCREW:#4x34.5 M2

Jargy part no.	Client part no.	Approved	SCALE	UNIT
CBL-PD302MBSS-XmLA			1 : 1	mm
Drawing Name		Drawn	Date	REV.
USB 3.0 A to MicroB Cable M/M		<i>Kevin Hsu</i>	2015/08/25	1.0

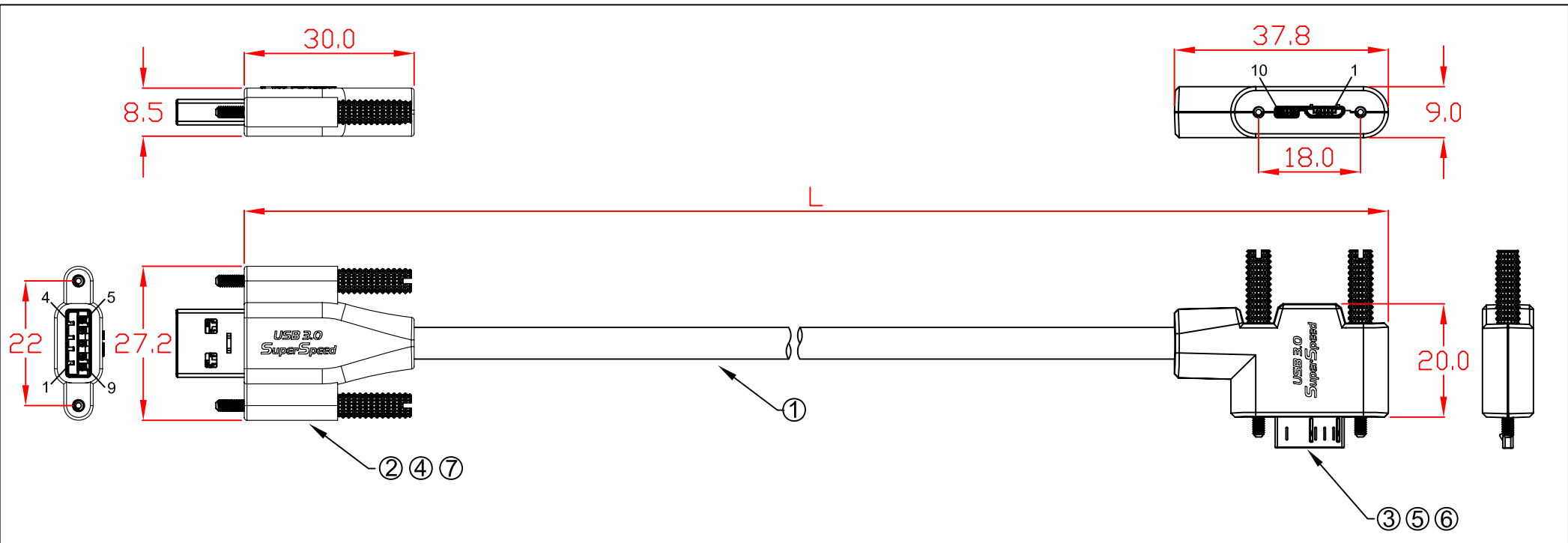

L:
 CBL-PD302MBSS-1mRA 1000mm±10mm
 CBL-PD302MBSS-2mRA 2000mm±20mm
 CBL-PD302MBSS-3mRA 3000mm±20mm

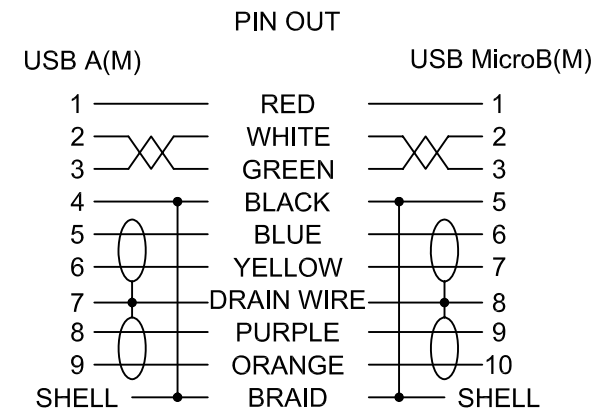

No	MATERIALS LIST:
1.	CABLE:UL2725 (28AWG*1PR+D+AM)x2C+28AWG*1PR+24AWG*1C+AM+B OD:5.6mm PVC JACKET COLOR:BLACK
2.	CONNECTOR:USB 3.0 A/M, 9P, BLUE INSULATOR SOLDER TYPE, NICKEL PLATED SHELL
3.	CONNECTOR:USB 3.0 MicroB/M, 10P, BLACK INSULATOR SOLDER TYPE, NICKEL PLATED SHELL
4.	PVC MOLDED HOUSING, BLACK COLOR
5.	ABS ASSEMBLY HOUSING, BLACK COLOR
6.	SCREW:#4x33 M2
7.	SCREW:#4x34.5 M2

Jargy part no.	Client part no.	Approved	SCALE	UNIT
CBL-PD302MBSS-XmRA			1 : 1	mm
Drawing Name		Drawn	Date	REV.
USB 3.0 A to MicroB Cable M/M		<i>Kevin Hsu</i>	2015/08/25	1.0

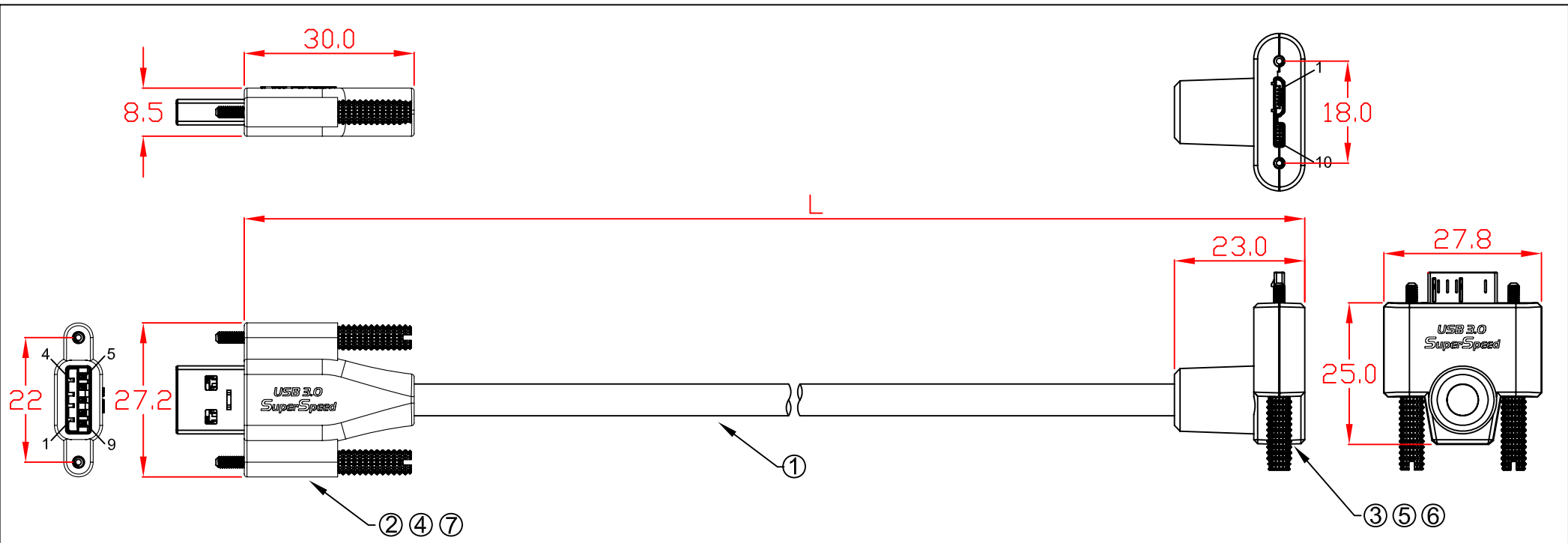

L:
 CBL-PD302MBSS-1mUA 1000mm±10mm
 CBL-PD302MBSS-2mUA 2000mm±20mm
 CBL-PD302MBSS-3mUA 3000mm±20mm

PIN OUT

USB A(M)

USB MicroB(M)

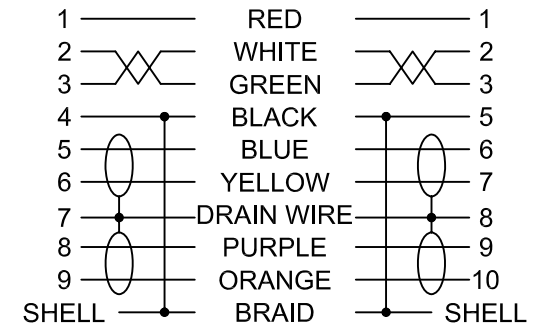

No	MATERIALS LIST:
1.	CABLE:UL2725 (28AWG*1PR+D+AM)x2C+28AWG*1PR+24AWG*1C+AM+B OD:5.6mm PVC JACKET COLOR:BLACK
2.	CONNECTOR:USB 3.0 A/M, 9P, BLUE INSULATOR SOLDER TYPE, NICKEL PLATED SHELL
3.	CONNECTOR:USB 3.0 MicroB/M, 10P, BLACK INSULATOR SOLDER TYPE, NICKEL PLATED SHELL
4.	PVC MOLDED HOUSING, BLACK COLOR
5.	ABS ASSEMBLY HOUSING, BLACK COLOR
6.	SCREW:#4x33 M2
7.	SCREW:#4x34.5 M2

Jargy part no.	Client part no.	Approved	SCALE	UNIT
CBL-PD302MBSS-XmUA			1 : 1	mm
Drawing Name		Drawn	Date	REV.
USB 3.0 A to MicroB Cable M/M		<i>Kevin Hsu</i>	2015/08/25	1.0

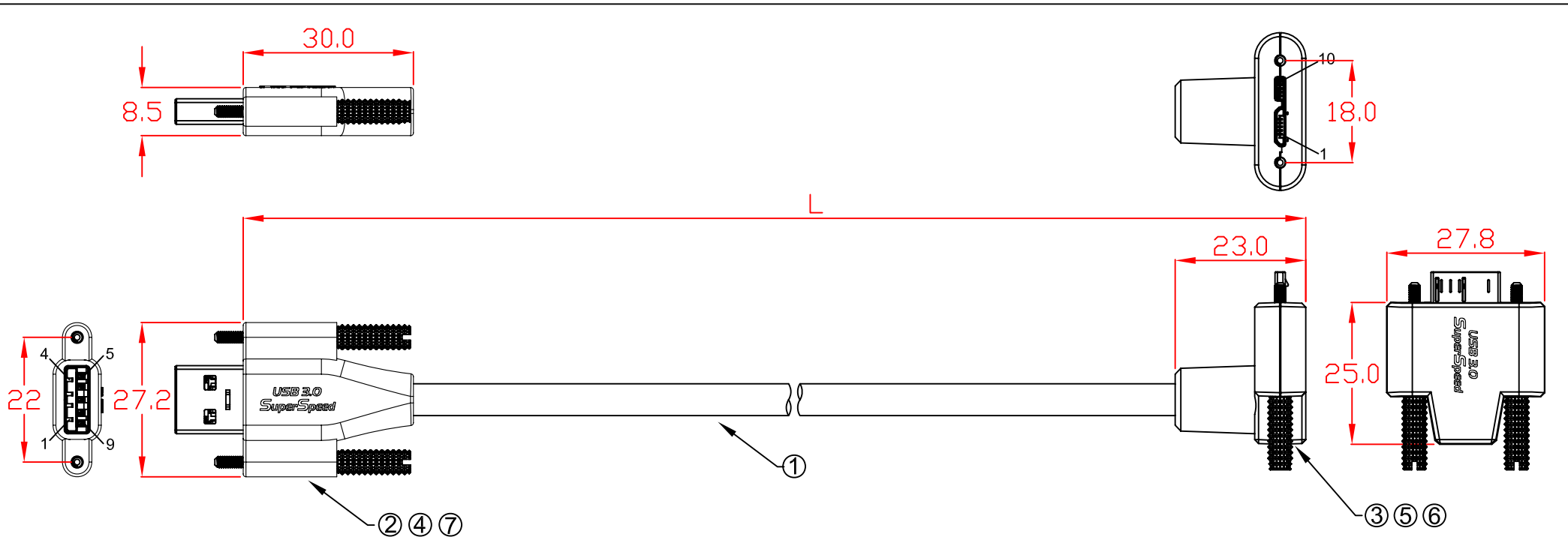

L:
 CBL-PD302MBSS-1mDA 1000mm±10mm
 CBL-PD302MBSS-2mDA 2000mm±20mm
 CBL-PD302MBSS-3mDA 3000mm±20mm

PIN OUT

USB A(M)

USB MicroB(M)

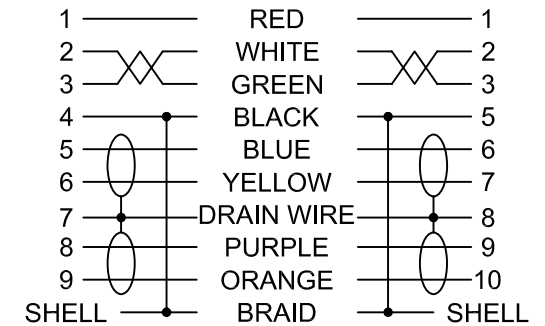

No	MATERIALS LIST:
1.	CABLE:UL2725 (28AWG*1PR+D+AM)x2C+28AWG*1PR+24AWG*1C+AM+B OD:5.6mm PVC JACKET COLOR:BLACK
2.	CONNECTOR:USB 3.0 A/M, 9P, BLUE INSULATOR SOLDER TYPE, NICKEL PLATED SHELL
3.	CONNECTOR:USB 3.0 MicroB/M, 10P, BLACK INSULATOR SOLDER TYPE, NICKEL PLATED SHELL
4.	PVC MOLDED HOUSING, BLACK COLOR
5.	ABS ASSEMBLY HOUSING, BLACK COLOR
6.	SCREW:#4x33 M2
7.	SCREW:#4x34.5 M2

Jargy part no.	Client part no.	Approved	SCALE	UNIT
CBL-PD302MBSS-XmDA			1 : 1	mm
Drawing Name		Drawn	Date	REV.
USB 3.0 A to MicroB Cable M/M		<i>Kevin Hsu</i>	2015/08/25	1.0

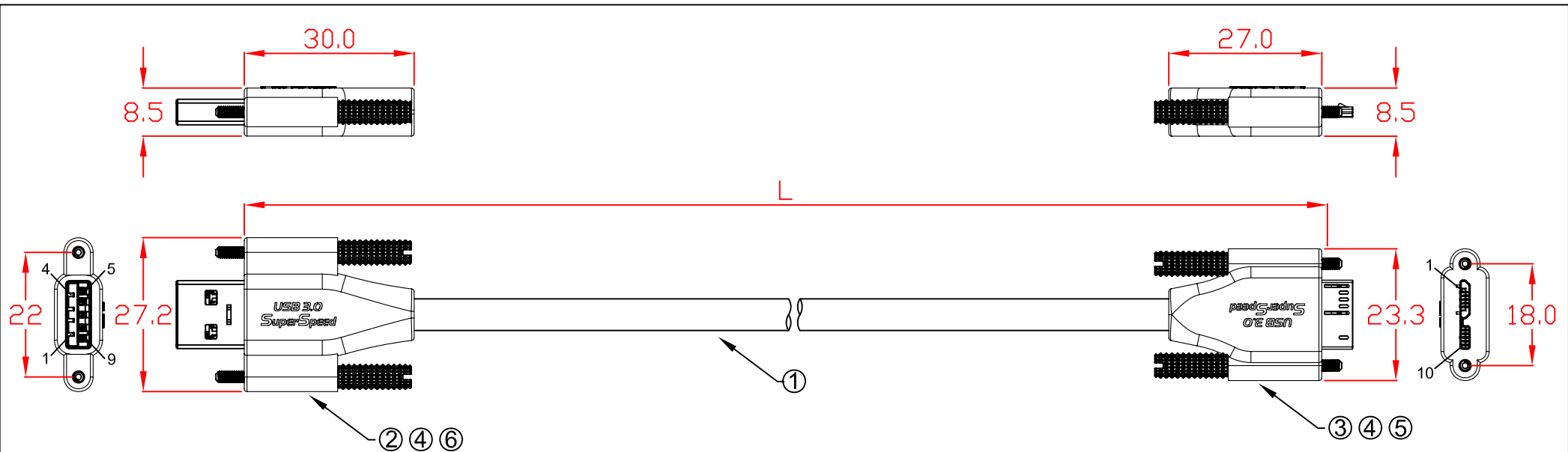

L:

- CBL-PD302MBSSWB-4m 4000mm±30mm
- CBL-PD302MBSSWB-5m 5000mm±30mm
- CBL-PD302MBSSWB-6m 6000mm±30mm
- CBL-PD302MBSSWB-7m 7000mm±30mm

No	MATERIALS LIST:
1.	CABLE:UL2725 (28AWG*1PR+D+AM)x2C+28AWG*1PR+24AWG*1C+AM+B OD:5.6mm PVC JACKET COLOR:BLACK
2.	CONNECTOR:USB 3.0 A/M, 9P, BLUE INSULATOR SOLDER TYPE, NICKEL PLATED SHELL
3.	CONNECTOR:USB 3.0 MicroB/M, 10P, BLACK INSULATOR SOLDER TYPE, NICKEL PLATED SHELL
4.	PVC MOLDED HOUSING, BLACK COLOR
5.	SCREW:#4x33 M2
6.	SCREW:#4x34.5 M2

PIN OUT

USB A(M)

USB MicroB(M)

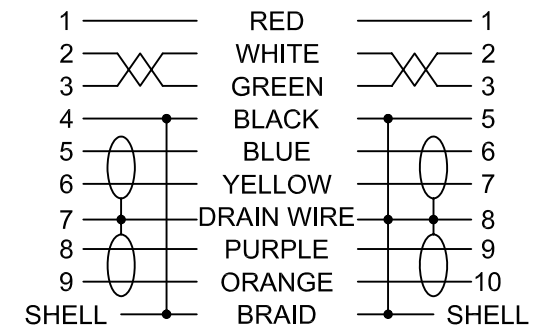

Jargy part no.	Client part no.	Approved	SCALE	UNIT
CBL-PD302MBSSWB-Xm			1 : 1	mm
Drawing Name		Drawn	Date	REV.
USB 3.0 A to MicroB Cable M/M		<i>Kevin Hsu</i>	2015/08/25	1.0



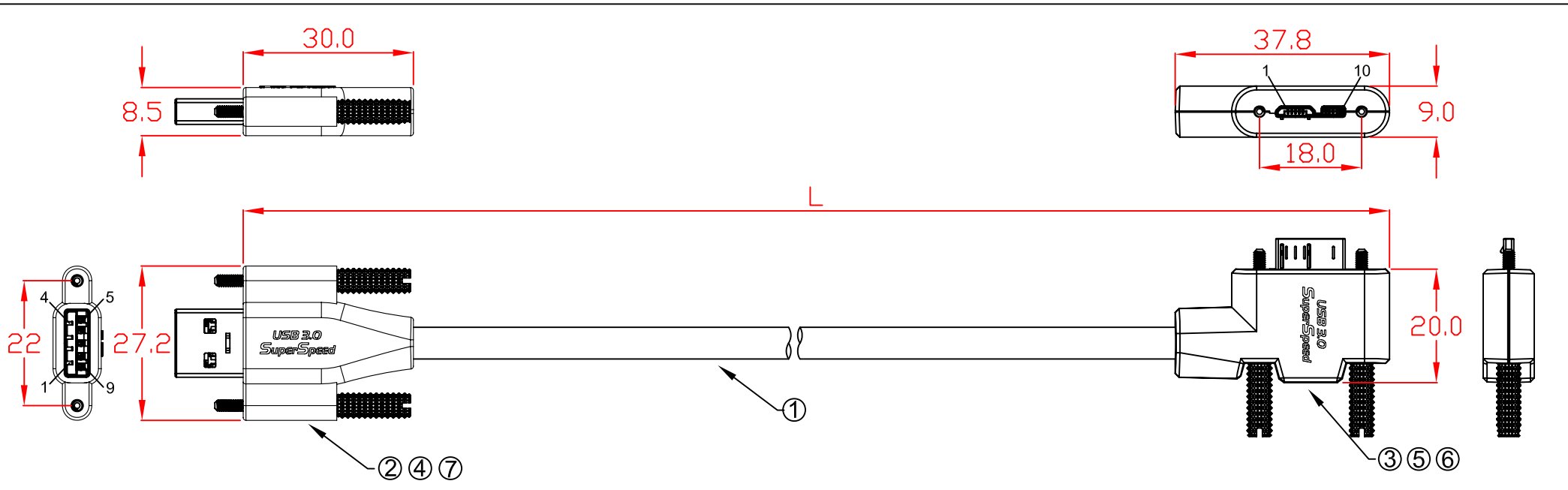

L:
 CBL-PD302MBSSWB-4mLA 4000mm±30mm
 CBL-PD302MBSSWB-5mLA 5000mm±30mm
 CBL-PD302MBSSWB-6mLA 6000mm±30mm
 CBL-PD302MBSSWB-7mLA 7000mm±30mm

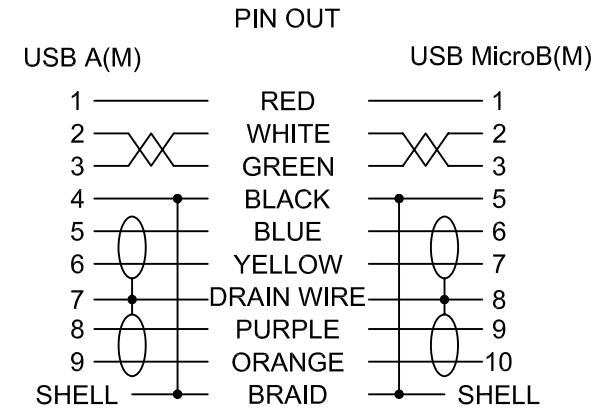

No	MATERIALS LIST:
1.	CABLE:UL2725 (28AWG*1PR+D+AM)x2C+28AWG*1PR+24AWG*1C+AM+B OD:5.6mm PVC JACKET COLOR:BLACK
2.	CONNECTOR:USB 3.0 A/M, 9P, BLUE INSULATOR SOLDER TYPE, NICKEL PLATED SHELL
3.	CONNECTOR:USB 3.0 MicroB/M, 10P, BLACK INSULATOR SOLDER TYPE, NICKEL PLATED SHELL
4.	PVC MOLDED HOUSING, BLACK COLOR
5.	ABS ASSEMBLY HOUSING, BLACK COLOR
6.	SCREW:#4x33 M2
7.	SCREW:#4x34.5 M2

Jargy part no.	Client part no.	Approved	SCALE	UNIT
CBL-PD302MBSSWB-XmLA			1 : 1	mm
Drawing Name		Drawn	Date	REV.
USB 3.0 A to MicroB Cable M/M		<i>Kevin Hsu</i>	2015/08/25	1.0

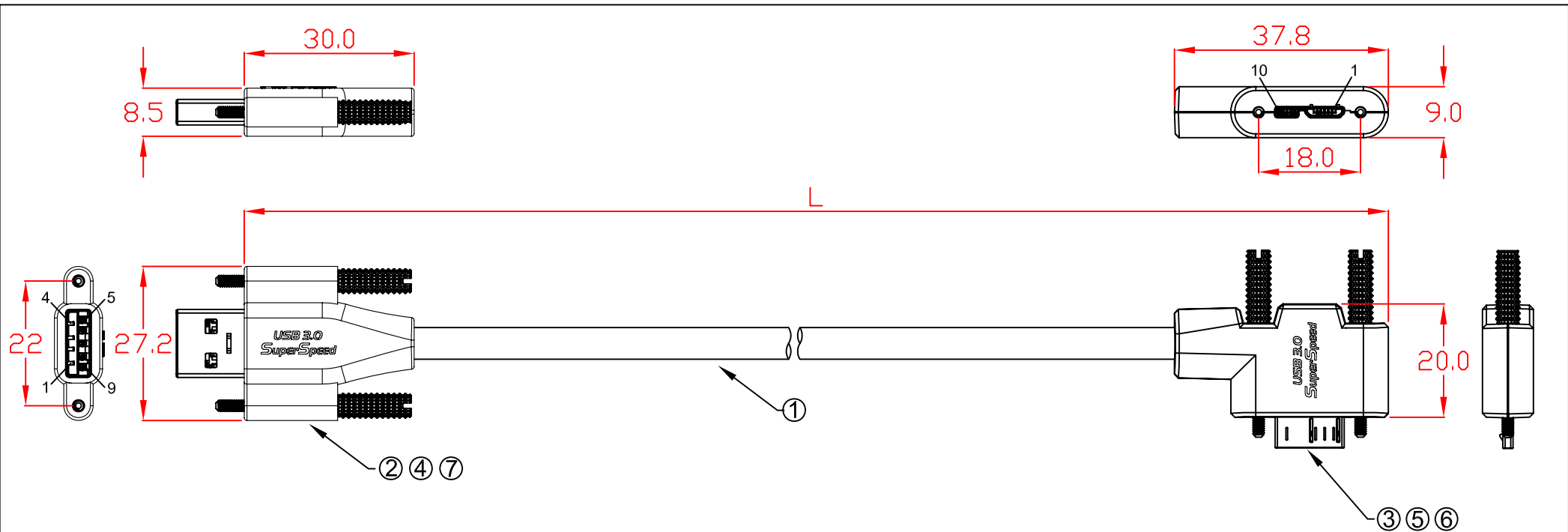

L:
 CBL-PD302MBSSWB-4mRA 4000mm±30mm
 CBL-PD302MBSSWB-5mRA 5000mm±30mm
 CBL-PD302MBSSWB-6mRA 6000mm±30mm
 CBL-PD302MBSSWB-7mRA 7000mm±30mm

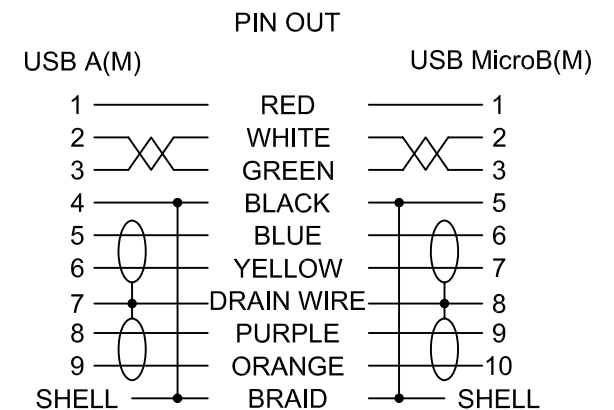

No	MATERIALS LIST:
1.	CABLE:UL2725 (28AWG*1PR+D+AM)x2C+28AWG*1PR+24AWG*1C+AM+B OD:5.6mm PVC JACKET COLOR:BLACK
2.	CONNECTOR:USB 3.0 A/M, 9P, BLUE INSULATOR SOLDER TYPE, NICKEL PLATED SHELL
3.	CONNECTOR:USB 3.0 MicroB/M, 10P, BLACK INSULATOR SOLDER TYPE, NICKEL PLATED SHELL
4.	PVC MOLDED HOUSING, BLACK COLOR
5.	ABS ASSEMBLY HOUSING, BLACK COLOR
6.	SCREW:#4x33 M2
7.	SCREW:#4x34.5 M2

Jargy part no.	Client part no.	Approved	SCALE	UNIT
CBL-PD302MBSSWB-XmRA			1 : 1	mm
Drawing Name		Drawn	Date	REV.
USB 3.0 A to MicroB Cable M/M		<i>Kevin Hsu</i>	2015/08/25	1.0

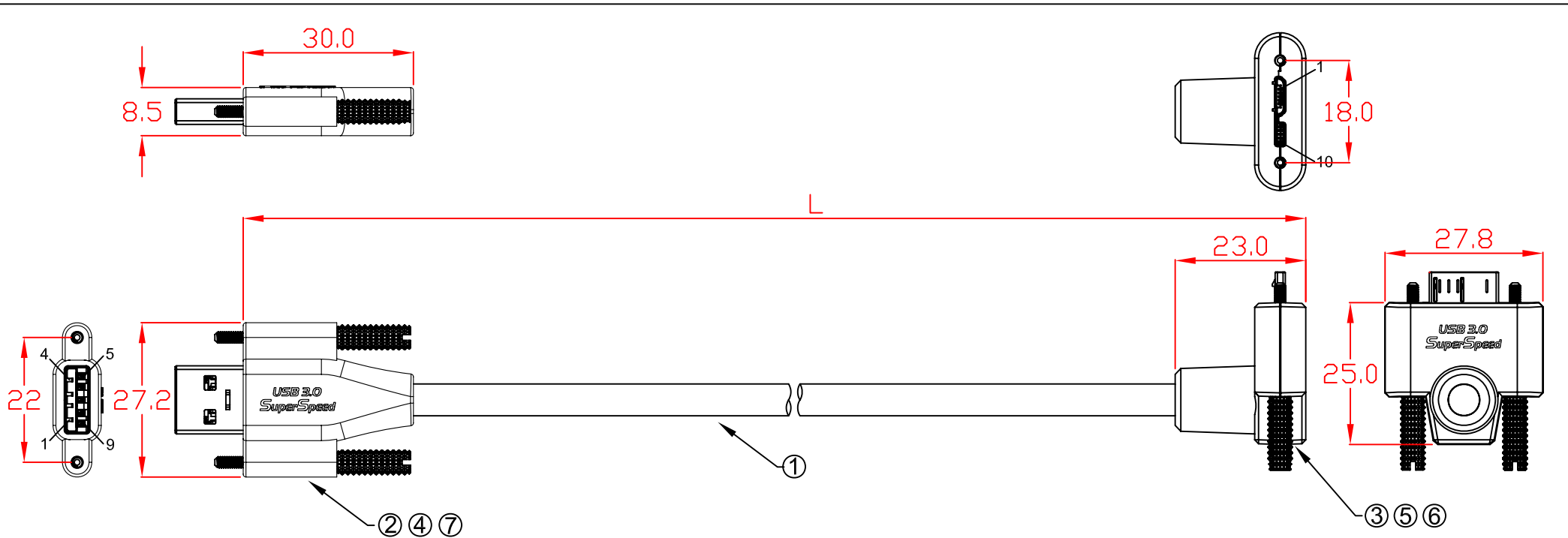

- L:
- CBL-PD302MBSSWB-4mUA 4000mm±30mm
 - CBL-PD302MBSSWB-5mUA 5000mm±30mm
 - CBL-PD302MBSSWB-6mUA 6000mm±30mm
 - CBL-PD302MBSSWB-7mUA 7000mm±30mm

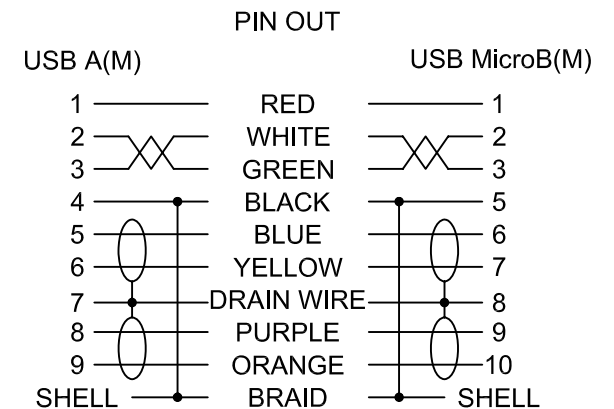

No	MATERIALS LIST:
1.	CABLE:UL2725 (28AWG*1PR+D+AM)x2C+28AWG*1PR+24AWG*1C+AM+B OD:5.6mm PVC JACKET COLOR:BLACK
2.	CONNECTOR:USB 3.0 A/M, 9P, BLUE INSULATOR SOLDER TYPE, NICKEL PLATED SHELL
3.	CONNECTOR:USB 3.0 MicroB/M, 10P, BLACK INSULATOR SOLDER TYPE, NICKEL PLATED SHELL
4.	PVC MOLDED HOUSING, BLACK COLOR
5.	ABS ASSEMBLY HOUSING, BLACK COLOR
6.	SCREW:#4x33 M2
7.	SCREW:#4x34.5 M2

Jargy part no.	Client part no.	Approved	SCALE	UNIT
CBL-PD302MBSSWB-XmUA			1 : 1	mm
Drawing Name		Drawn	Date	REV.
USB 3.0 A to MicroB Cable M/M		<i>Kevin Hsu</i>	2015/08/25	1.0

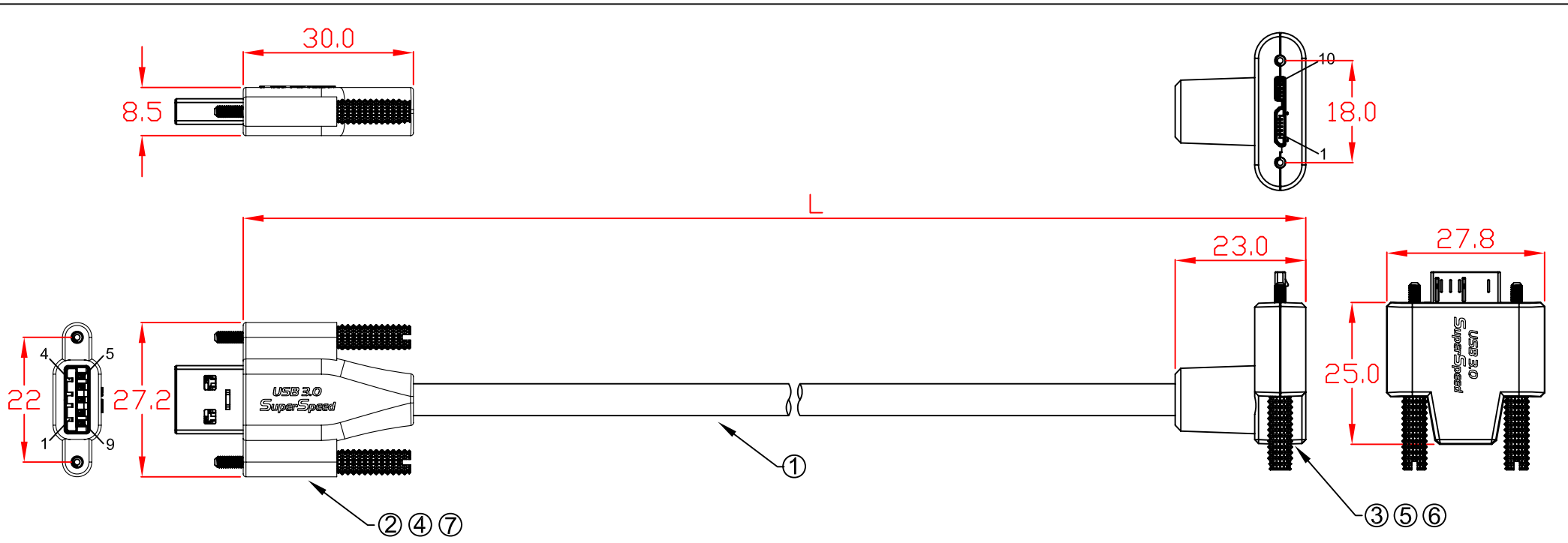

- L:
- CBL-PD302MBSSWB-4mDA 4000mm±30mm
 - CBL-PD302MBSSWB-5mDA 5000mm±30mm
 - CBL-PD302MBSSWB-6mDA 6000mm±30mm
 - CBL-PD302MBSSWB-7mDA 7000mm±30mm

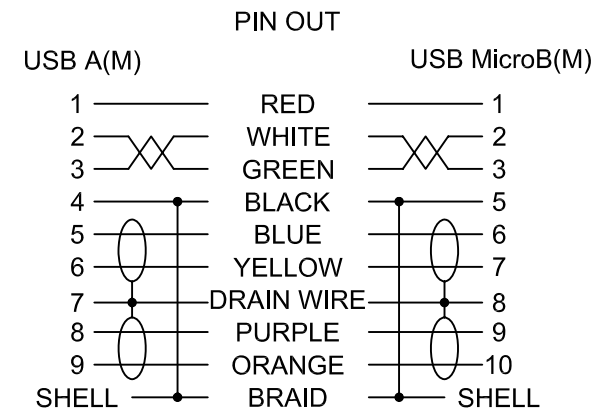

No	MATERIALS LIST:
1.	CABLE:UL2725 (28AWG*1PR+D+AM)x2C+28AWG*1PR+24AWG*1C+AM+B OD:5.6mm PVC JACKET COLOR:BLACK
2.	CONNECTOR:USB 3.0 A/M, 9P, BLUE INSULATOR SOLDER TYPE, NICKEL PLATED SHELL
3.	CONNECTOR:USB 3.0 MicroB/M, 10P, BLACK INSULATOR SOLDER TYPE, NICKEL PLATED SHELL
4.	PVC MOLDED HOUSING, BLACK COLOR
5.	ABS ASSEMBLY HOUSING, BLACK COLOR
6.	SCREW:#4x33 M2
7.	SCREW:#4x34.5 M2

Jargy part no.	Client part no.	Approved	SCALE	UNIT
CBL-PD302MBSSWB-XmDA			1 : 1	mm
Drawing Name		Drawn	Date	REV.
USB 3.0 A to MicroB Cable M/M		<i>Kevin Hsu</i>	2015/08/25	1.0

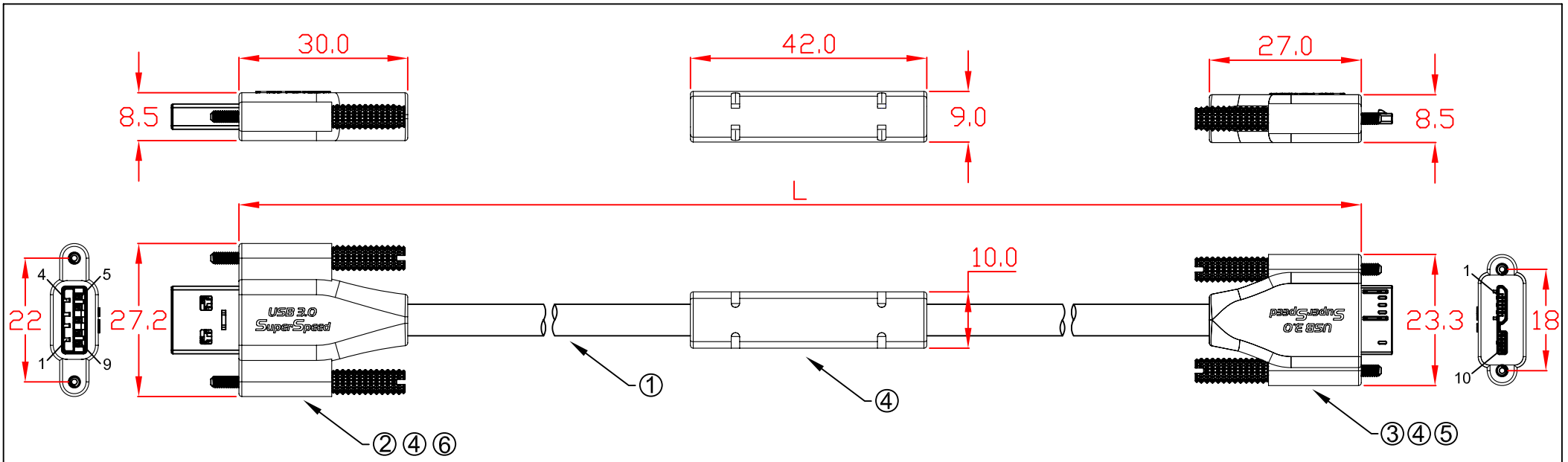

L:
 CBL-ED302MBCSS-5m 5000mm±30mm
 CBL-ED302MBCSS-7m 7000mm±30mm
 CBL-ED302MBCSS-10m 10000mm±30mm

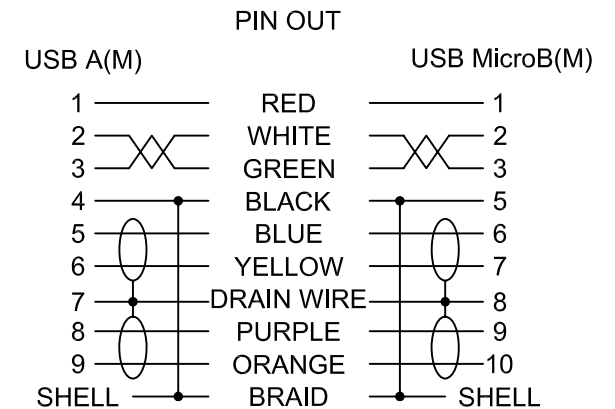

No	MATERIALS LIST:
1.	CABLE:UL2725 (28AWG*1PR+D+AM)x2C+28AWG*1PR+24AWG*1C+AM+B OD:5.6mm PVC JACKET COLOR:BLACK
2.	CONNECTOR:USB 3.0 A/M, 9P, BLUE INSULATOR SOLDER TYPE, NICKEL PLATED SHELL
3.	CONNECTOR:USB 3.0 MicroB/M, 10P, BLACK INSULATOR SOLDER TYPE, NICKEL PLATED SHELL
4.	PVC MOLDED HOUSING, BLACK COLOR
5.	SCREW:#4x33 M2
6.	SCREW:#4x34.5 M2

Jargy part no.	Client part no.	Approved	SCALE	UNIT
CBL-ED302MBCSS-Xm			1 : 1	mm
Drawing Name		Drawn	Date	REV.
USB 3.0 A to MicroB Cable M/M		<i>Kevin Hsu</i>	2015/08/13	1.0

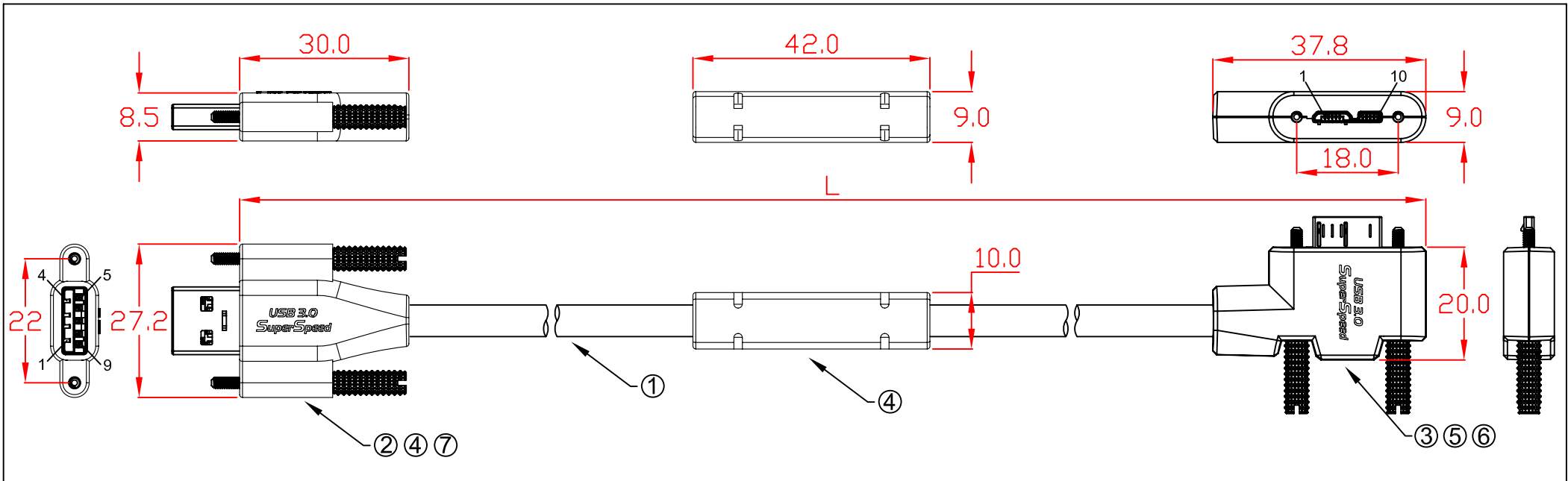

- L:
- CBL-ED302MBCSS-5mLA 5000mm±30mm
 - CBL-ED302MBCSS-7mLA 7000mm±30mm
 - CBL-ED302MBCSS-10mLA 10000mm±30mm

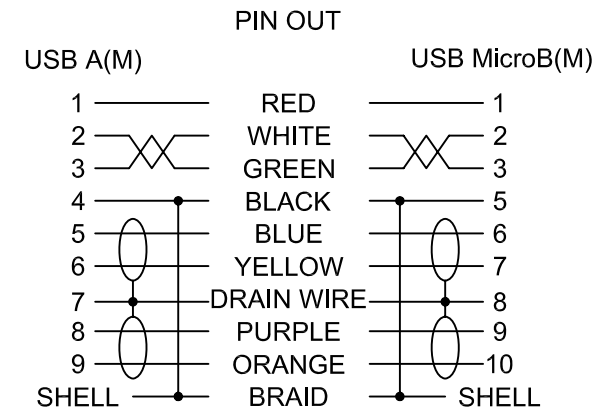

No	MATERIALS LIST:
1.	CABLE:UL2725 (28AWG*1PR+D+AM)x2C+28AWG*1PR+24AWG*1C+AM+B OD:5.6mm PVC JACKET COLOR:BLACK
2.	CONNECTOR:USB 3.0 A/M, 9P, BLUE INSULATOR SOLDER TYPE, NICKEL PLATED SHELL
3.	CONNECTOR:USB 3.0 MicroB/M, 10P, BLACK INSULATOR SOLDER TYPE, NICKEL PLATED SHELL
4.	PVC MOLDED HOUSING, BLACK COLOR
5.	ABS ASSEMBLY HOUSING, BLACK COLOR
6.	SCREW:#4x33 M2
7.	SCREW:#4x34.5 M2

Jargy part no.	Client part no.	Approved	SCALE	UNIT
CBL-ED302MBCSS-XmLA			1 : 1	mm
Drawing Name		Drawn	Date	REV.
USB 3.0 A to MicroB Cable M/M		<i>Kevin Hsu</i>	2015/08/21	1.0

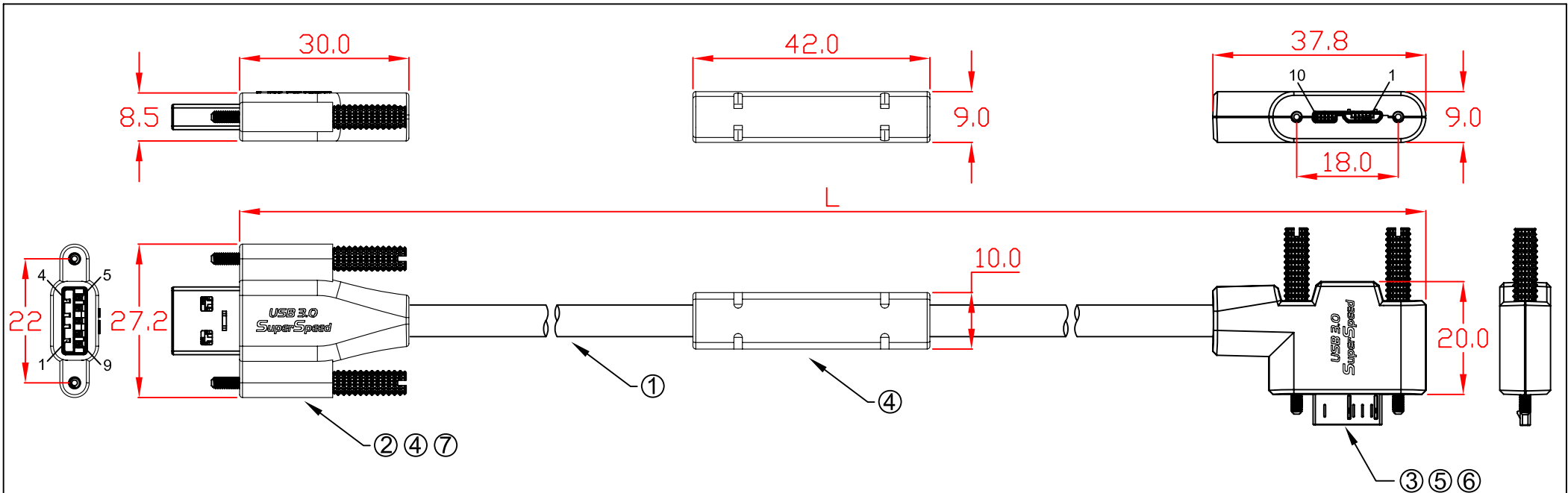

L:

- CBL-ED302MBCSS-5mRA 5000mm±30mm
- CBL-ED302MBCSS-7mRA 7000mm±30mm
- CBL-ED302MBCSS-10mRA 10000mm±30mm

PIN OUT

USB A(M)

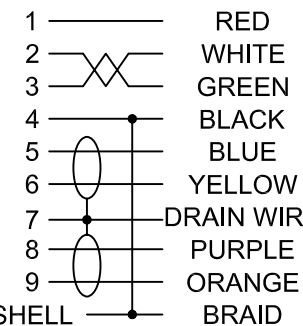

USB MicroB(M)

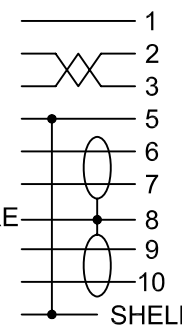

No	MATERIALS LIST:
1.	CABLE:UL2725 (28AWG*1PR+D+AM)x2C+28AWG*1PR+24AWG*1C+AM+B OD:5.6mm PVC JACKET COLOR:BLACK
2.	CONNECTOR:USB 3.0 A/M, 9P, BLUE INSULATOR SOLDER TYPE, NICKEL PLATED SHELL
3.	CONNECTOR:USB 3.0 MicroB/M, 10P, BLACK INSULATOR SOLDER TYPE, NICKEL PLATED SHELL
4.	PVC MOLDED HOUSING, BLACK COLOR
5.	ABS ASSEMBLY HOUSING, BLACK COLOR
6.	SCREW:#4x33 M2
7.	SCREW:#4x34.5 M2

Jargy part no.	Client part no.	Approved	SCALE	UNIT
CBL-ED302MBCSS-XmRA			1 : 1	mm
Drawing Name		Drawn	Date	REV.
USB 3.0 A to MicroB Cable M/M		<i>Kevin Hsu</i>	2015/08/21	1.0



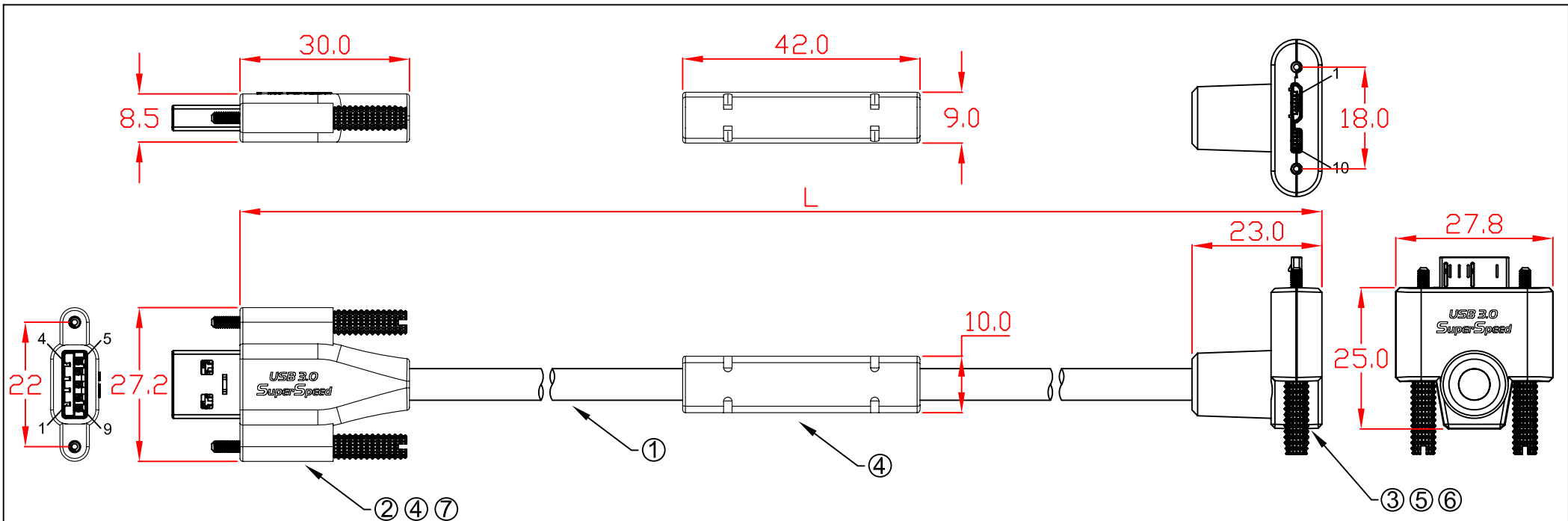

L:
 CBL-ED302MBCSS-5mUA 5000mm±30mm
 CBL-ED302MBCSS-7mUA 7000mm±30mm
 CBL-ED302MBCSS-10mUA 10000mm±30mm

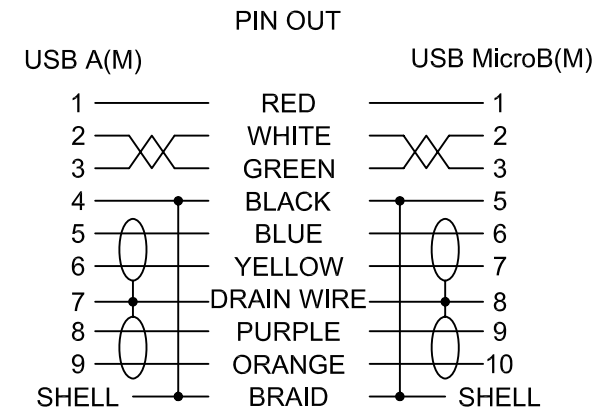

No	MATERIALS LIST:
1.	CABLE:UL2725 (28AWG*1PR+D+AM)x2C+28AWG*1PR+24AWG*1C+AM+B OD:5.6mm PVC JACKET COLOR:BLACK
2.	CONNECTOR:USB 3.0 A/M, 9P, BLUE INSULATOR SOLDER TYPE, NICKEL PLATED SHELL
3.	CONNECTOR:USB 3.0 MicroB/M, 10P, BLACK INSULATOR SOLDER TYPE, NICKEL PLATED SHELL
4.	PVC MOLDED HOUSING, BLACK COLOR
5.	ABS ASSEMBLY HOUSING, BLACK COLOR
6.	SCREW:#4x33 M2
7.	SCREW:#4x34.5 M2

Jargy part no.	Client part no.	Approved	SCALE	UNIT
CBL-ED302MBCSS-XmUA			1 : 1	mm
Drawing Name		Drawn	Date	REV.
USB 3.0 A to MicroB Cable M/M		<i>Kevin Hsu</i>	2015/08/21	1.0

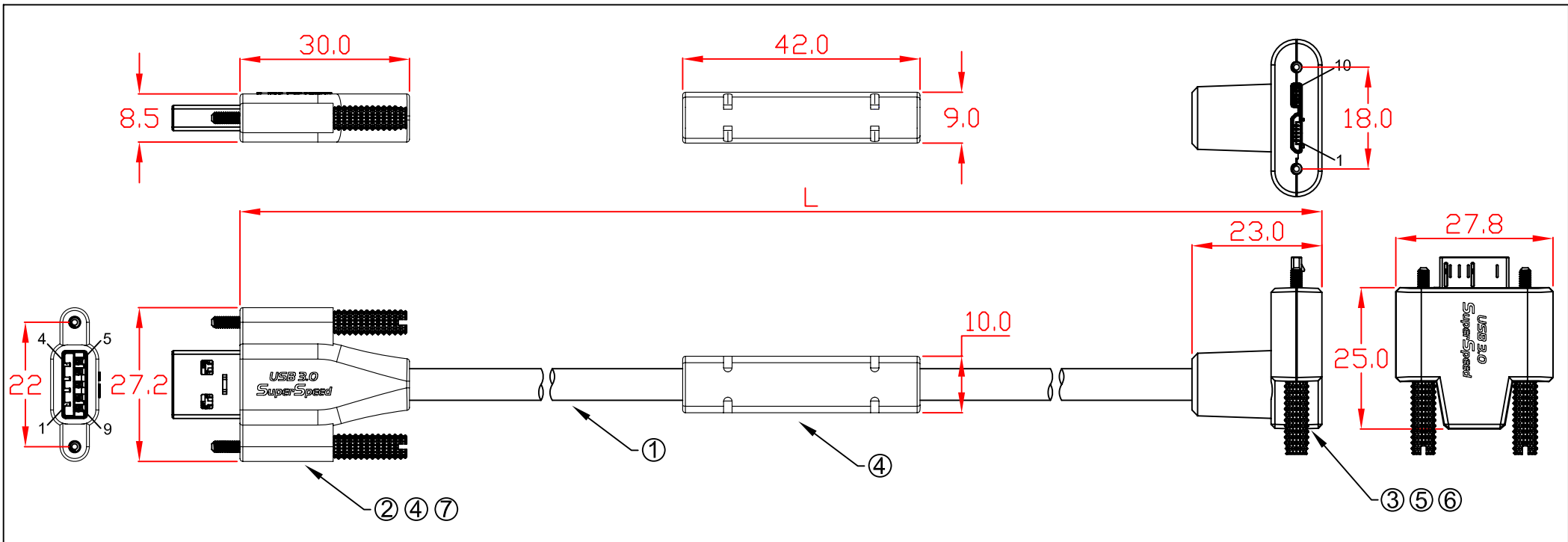

L:
 CBL-ED302MBCSS-5mDA 5000mm±30mm
 CBL-ED302MBCSS-7mDA 7000mm±30mm
 CBL-ED302MBCSS-10mDA 10000mm±30mm

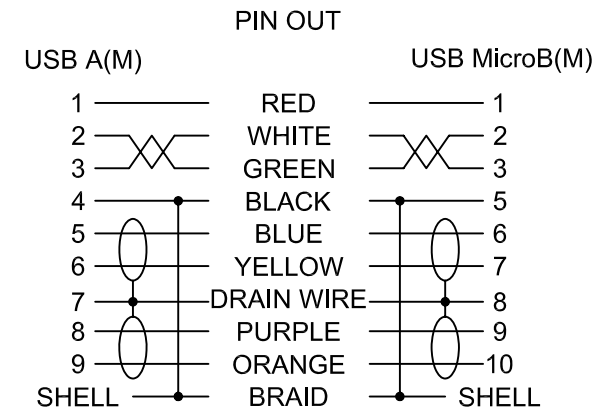

No	MATERIALS LIST:
1.	CABLE:UL2725 (28AWG*1PR+D+AM)x2C+28AWG*1PR+24AWG*1C+AM+B OD:5.6mm PVC JACKET COLOR:BLACK
2.	CONNECTOR:USB 3.0 A/M, 9P, BLUE INSULATOR SOLDER TYPE, NICKEL PLATED SHELL
3.	CONNECTOR:USB 3.0 MicroB/M, 10P, BLACK INSULATOR SOLDER TYPE, NICKEL PLATED SHELL
4.	PVC MOLDED HOUSING, BLACK COLOR
5.	ABS ASSEMBLY HOUSING, BLACK COLOR
6.	SCREW:#4x33 M2
7.	SCREW:#4x34.5 M2

Jargy part no.	Client part no.	Approved	SCALE	UNIT
CBL-ED302MBCSS-XmDA			1 : 1	mm
Drawing Name		Drawn	Date	REV.
USB 3.0 A to MicroB Cable M/M		<i>Kevin Hsu</i>	2015/08/21	1.0

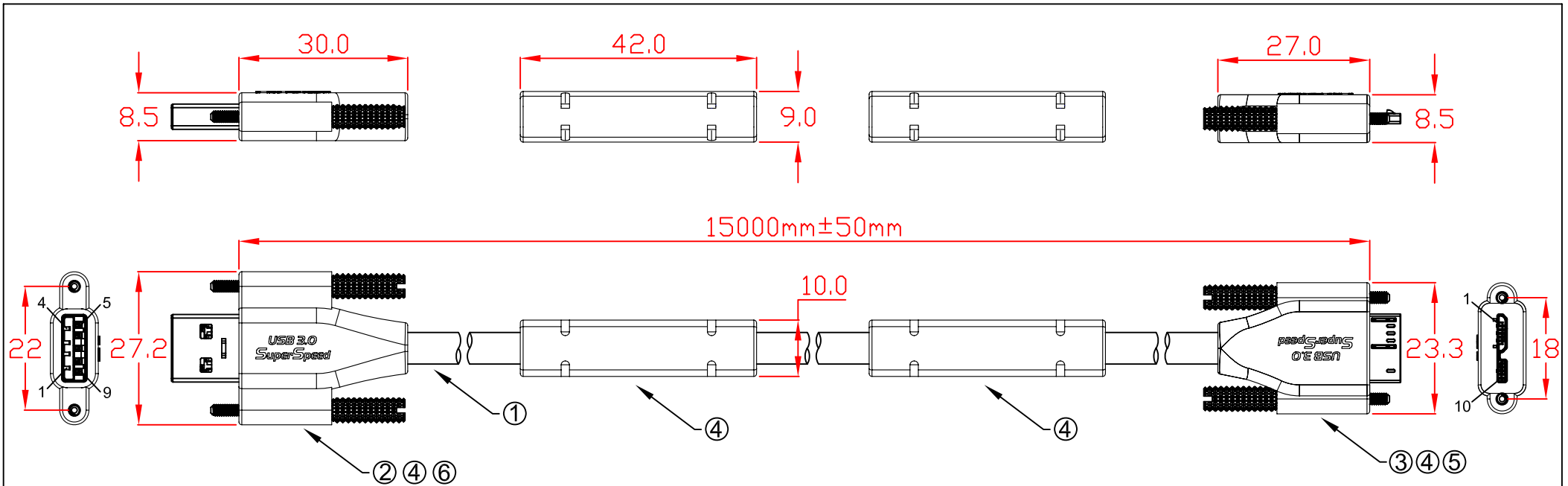

CBL-ED302MBCSSWB-15m 15000mm±50mm

No	MATERIALS LIST:
1.	CABLE:UL2725 (28AWG*1PR+D+AM)x2C+28AWG*1PR+24AWG*1C+AM+B OD:5.6mm PVC JACKET COLOR:BLACK
2.	CONNECTOR:USB 3.0 A/M, 9P, BLUE INSULATOR SOLDER TYPE, NICKEL PLATED SHELL
3.	CONNECTOR:USB 3.0 MicroB/M, 10P, BLACK INSULATOR SOLDER TYPE, NICKEL PLATED SHELL
4.	PVC MOLDED HOUSING, BLACK COLOR
5.	SCREW:#4x33 M2
6.	SCREW:#4x34.5 M2

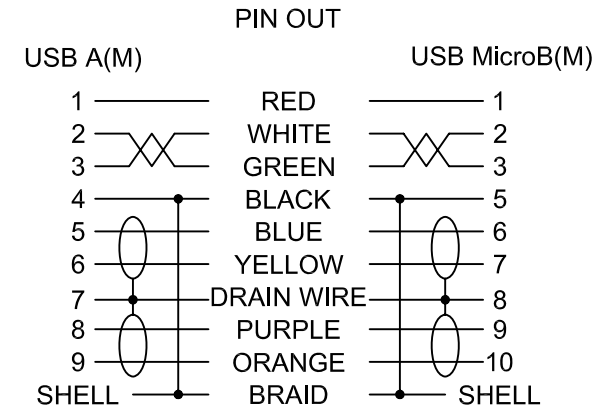

Jargy part no.	Client part no.	Approved	SCALE	UNIT
CBL-ED302MBCSSWB-15m			1 : 1	mm
Drawing Name		Drawn	Date	REV.
15m USB 3.0 A to MicroB Cable M/M		<i>Kevin Hsu</i>	2015/08/13	1.0

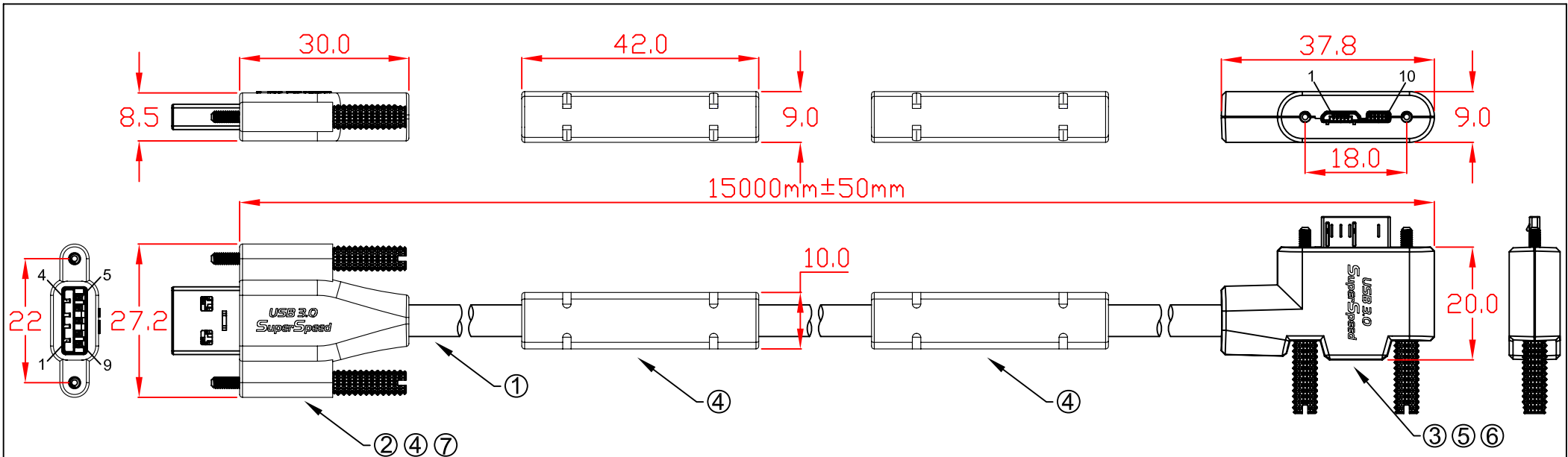

L:
CBL-ED302MBCSSWB-15mLA 15000mm±50mm

No	MATERIALS LIST:
1.	CABLE:UL2725 (28AWG*1PR+D+AM)x2C+28AWG*1PR+24AWG*1C+AM+B OD:5.6mm PVC JACKET COLOR:BLACK
2.	CONNECTOR:USB 3.0 A/M, 9P, BLUE INSULATOR SOLDER TYPE, NICKEL PLATED SHELL
3.	CONNECTOR:USB 3.0 MicroB/M, 10P, BLACK INSULATOR SOLDER TYPE, NICKEL PLATED SHELL
4.	PVC MOLDED HOUSING, BLACK COLOR
5.	ABS ASSEMBLY HOUSING, BLACK COLOR
6.	SCREW:#4x33 M2
7.	SCREW:#4x34.5 M2

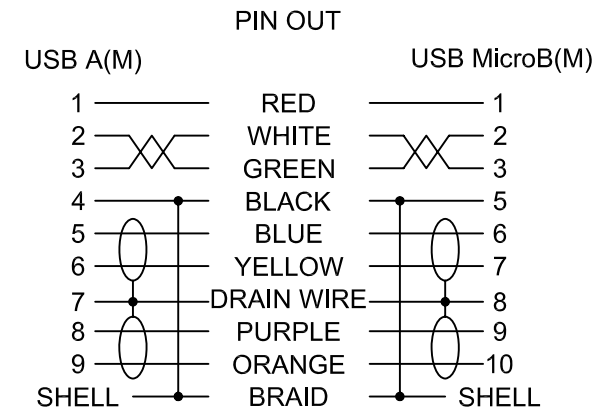

Jargy part no.	Client part no.	Approved	SCALE	UNIT
CBL-ED302MBCWBSS-15mLA			1 : 1	mm
Drawing Name		Drawn	Date	REV.
15m USB 3.0 A to MicroB Cable M/M		<i>Kevin Hsu</i>	2015/08/21	1.0

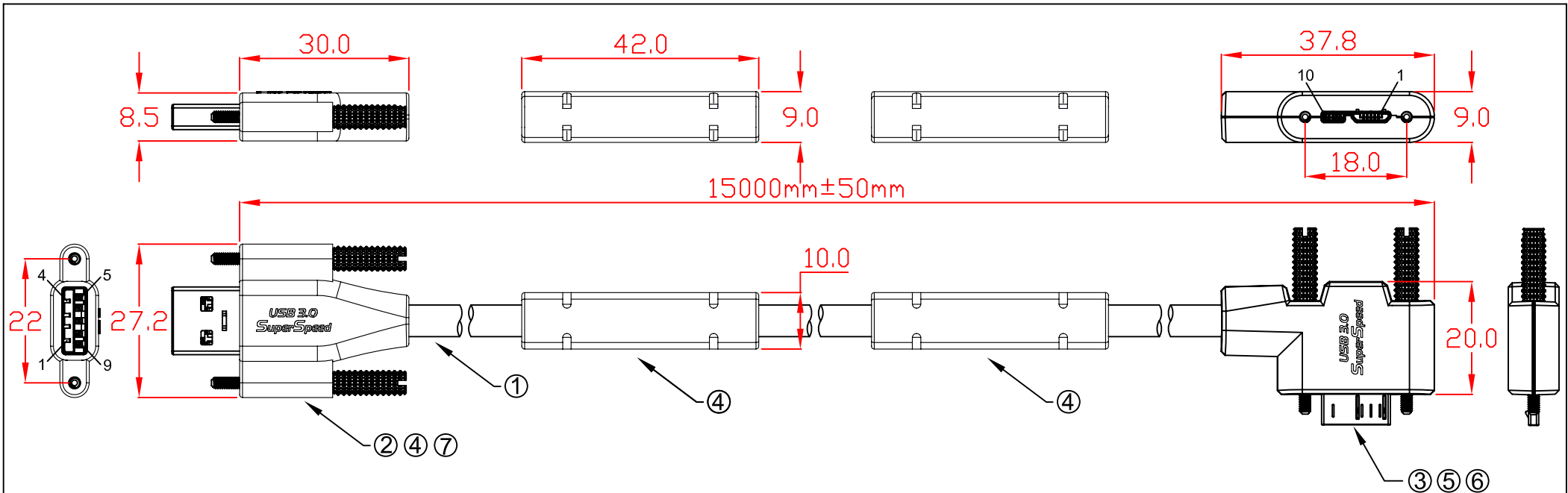

L:
CBL-ED302MBCSSWB-15mRA 15000mm±50mm

No	MATERIALS LIST:
1.	CABLE:UL2725 (28AWG*1PR+D+AM)x2C+28AWG*1PR+24AWG*1C+AM+B OD:5.6mm PVC JACKET COLOR:BLACK
2.	CONNECTOR:USB 3.0 A/M, 9P, BLUE INSULATOR SOLDER TYPE, NICKEL PLATED SHELL
3.	CONNECTOR:USB 3.0 MicroB/M, 10P, BLACK INSULATOR SOLDER TYPE, NICKEL PLATED SHELL
4.	PVC MOLDED HOUSING, BLACK COLOR
5.	ABS ASSEMBLY HOUSING, BLACK COLOR
6.	SCREW:#4x33 M2
7.	SCREW:#4x34.5 M2

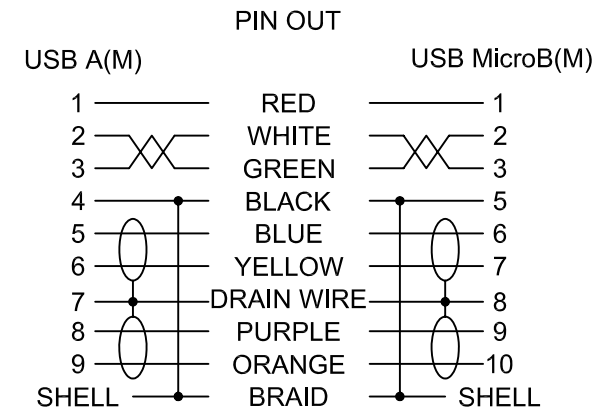

Jargy part no.	Client part no.	Approved	SCALE	UNIT
CBL-ED302MBCSSWB-15mRA			1 : 1	mm
Drawing Name		Drawn	Date	REV.
15m USB 3.0 A to MicroB Cable M/M		<i>Kevin Hsu</i>	2015/08/21	1.0

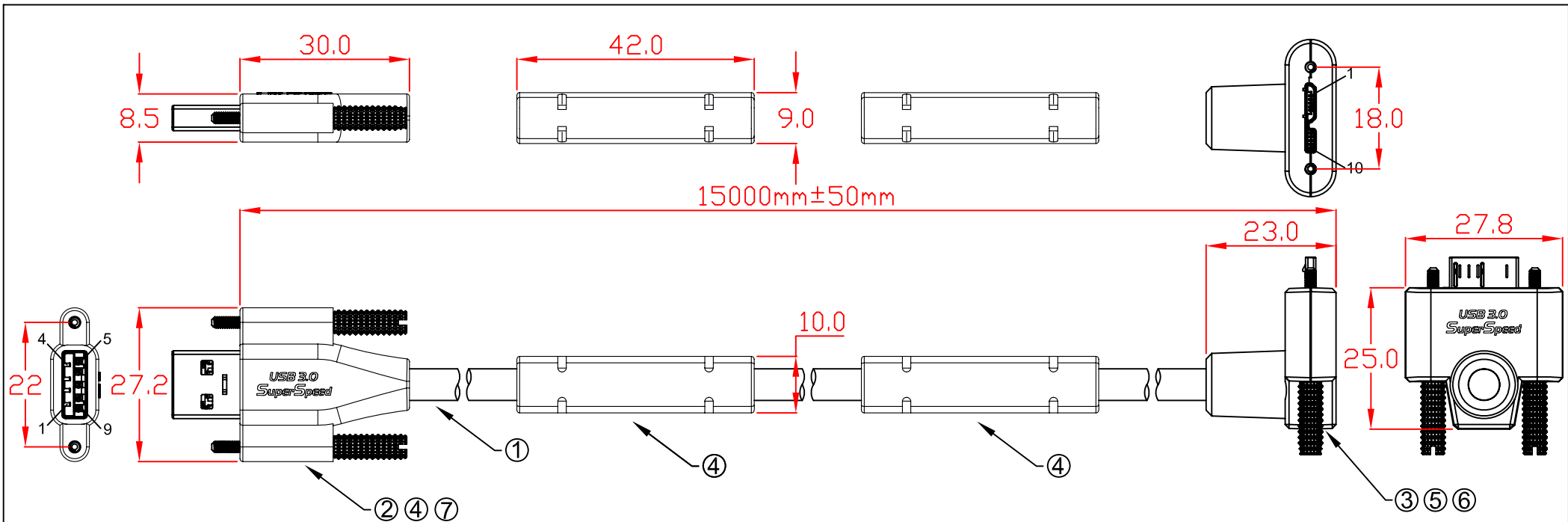

L:
CBL-ED302MBCSSWB-15mUA 15000mm±50mm

No	MATERIALS LIST:
1.	CABLE:UL2725 (28AWG*1PR+D+AM)x2C+28AWG*1PR+24AWG*1C+AM+B OD:5.6mm PVC JACKET COLOR:BLACK
2.	CONNECTOR:USB 3.0 A/M, 9P, BLUE INSULATOR SOLDER TYPE, NICKEL PLATED SHELL
3.	CONNECTOR:USB 3.0 MicroB/M, 10P, BLACK INSULATOR SOLDER TYPE, NICKEL PLATED SHELL
4.	PVC MOLDED HOUSING, BLACK COLOR
5.	ABS ASSEMBLY HOUSING, BLACK COLOR
6.	SCREW:#4x33 M2
7.	SCREW:#4x34.5 M2

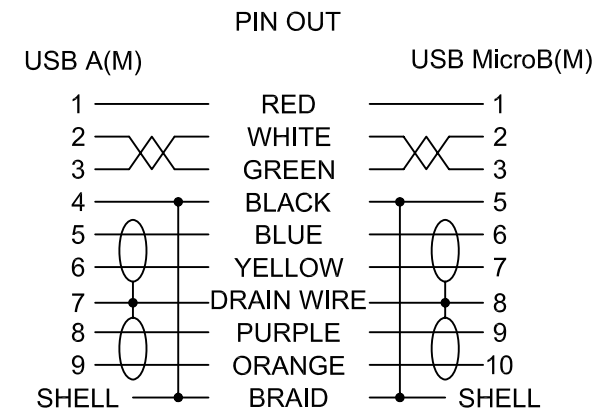

Jargy part no.	Client part no.	Approved	SCALE	UNIT
CBL-ED302MBCSSWB-15mUA			1 : 1	mm
Drawing Name		Drawn	Date	REV.
15m USB 3.0 A to MicroB Cable M/M		<i>Kevin Hsu</i>	2015/08/21	1.0

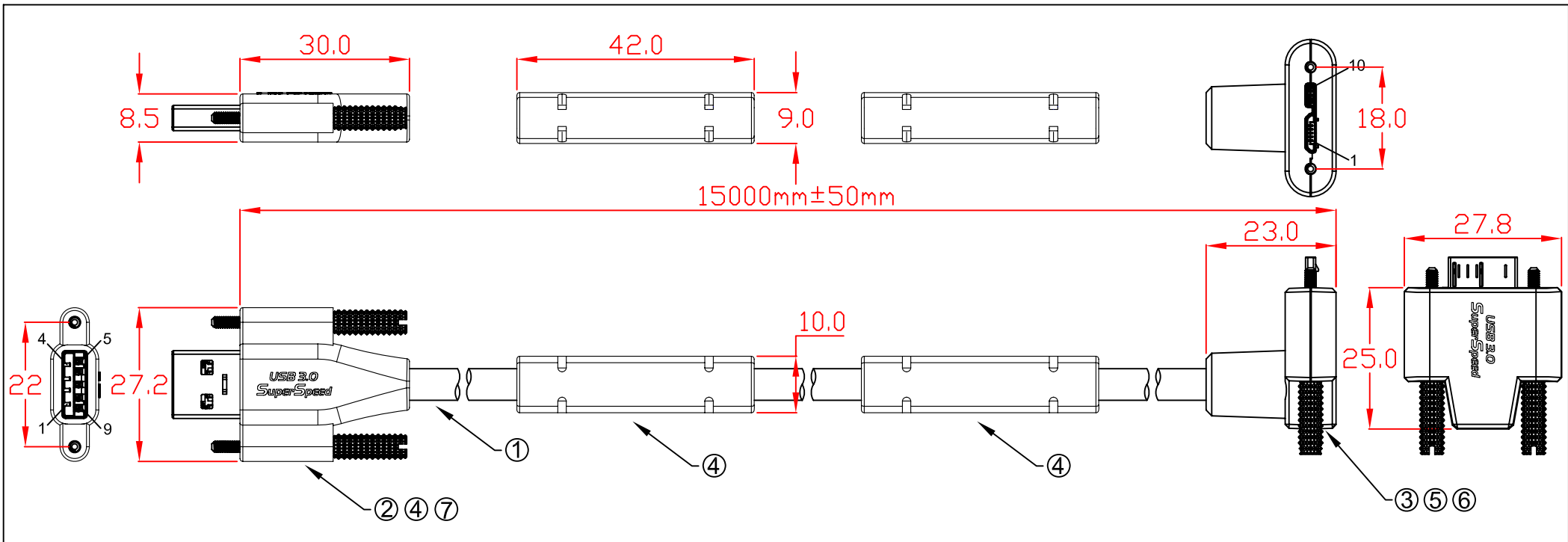

L:
CBL-ED302MBCSSWB-15mDA 15000mm±50mm

No	MATERIALS LIST:
1.	CABLE:UL2725 (28AWG*1PR+D+AM)x2C+28AWG*1PR+24AWG*1C+AM+B OD:5.6mm PVC JACKET COLOR:BLACK
2.	CONNECTOR:USB 3.0 A/M, 9P, BLUE INSULATOR SOLDER TYPE, NICKEL PLATED SHELL
3.	CONNECTOR:USB 3.0 MicroB/M, 10P, BLACK INSULATOR SOLDER TYPE, NICKEL PLATED SHELL
4.	PVC MOLDED HOUSING, BLACK COLOR
5.	ABS ASSEMBLY HOUSING, BLACK COLOR
6.	SCREW:#4x33 M2
7.	SCREW:#4x34.5 M2

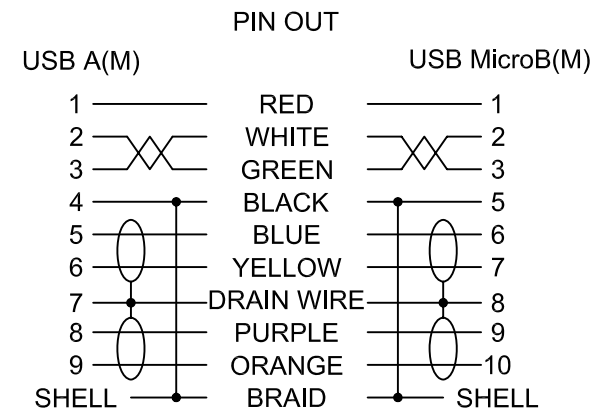

Jargy part no.	Client part no.	Approved	SCALE	UNIT
CBL-ED302MBCSSWB-15mDA			1 : 1	mm
Drawing Name		Drawn	Date	REV.
15m USB 3.0 A to MicroB Cable M/M		<i>Kevin Hsu</i>	2015/08/21	1.0



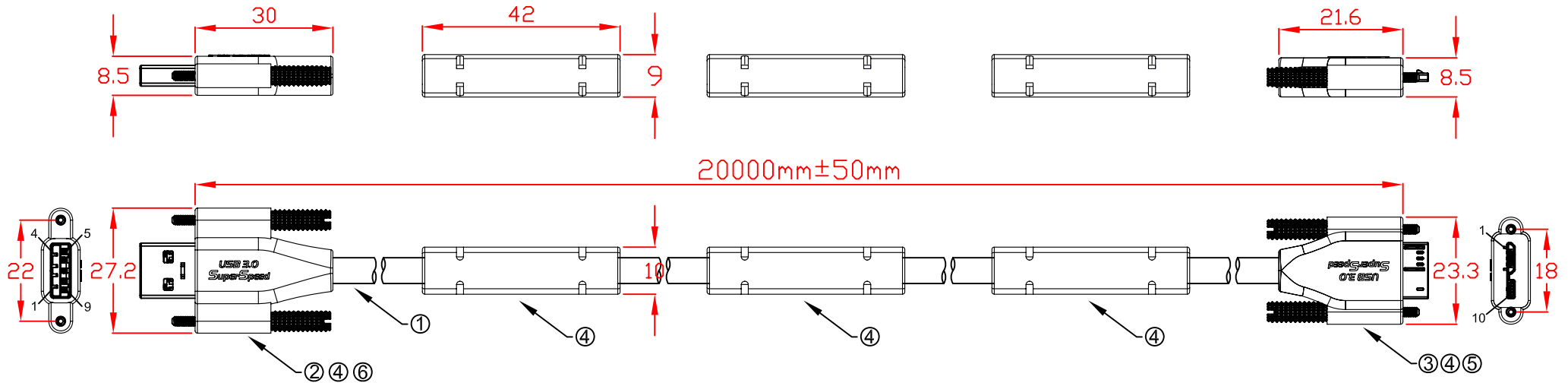

CBL-ED302MBCSSWB-20m 20000mm±50mm

No	MATERIALS LIST:
1.	CABLE:UL2725 (28AWG*1PR+D+AM)x2C+28AWG*1PR+24AWG*1C+AM+B OD:5.6mm PVC JACKET COLOR:BLACK
2.	CONNECTOR:USB 3.0 A/M, 9P, BLUE INSULATOR SOLDER TYPE, NICKEL PLATED SHELL
3.	CONNECTOR:USB 3.0 MicroB/M, 10P, BLACK INSULATOR SOLDER TYPE, NICKEL PLATED SHELL
4.	PVC MOLDED HOUSING, BLACK COLOR
5.	SCREW:#4x33 M2
6.	SCREW:#4x34.5 M2

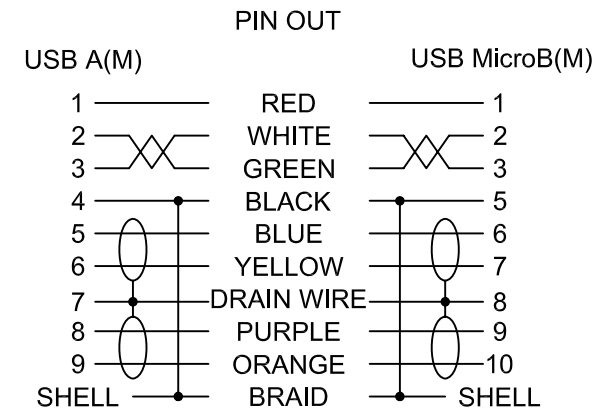

Jargy part no.	Client part no.	Approved	SCALE	UNIT
CBL-ED302MBCSSWB-20m			1 : 2	mm
Drawing Name		Drawn	Date	REV.
20m USB 3.0 A to MicroB Cable M/M		<i>Kevin Hsu</i>	2015/08/13	1.0

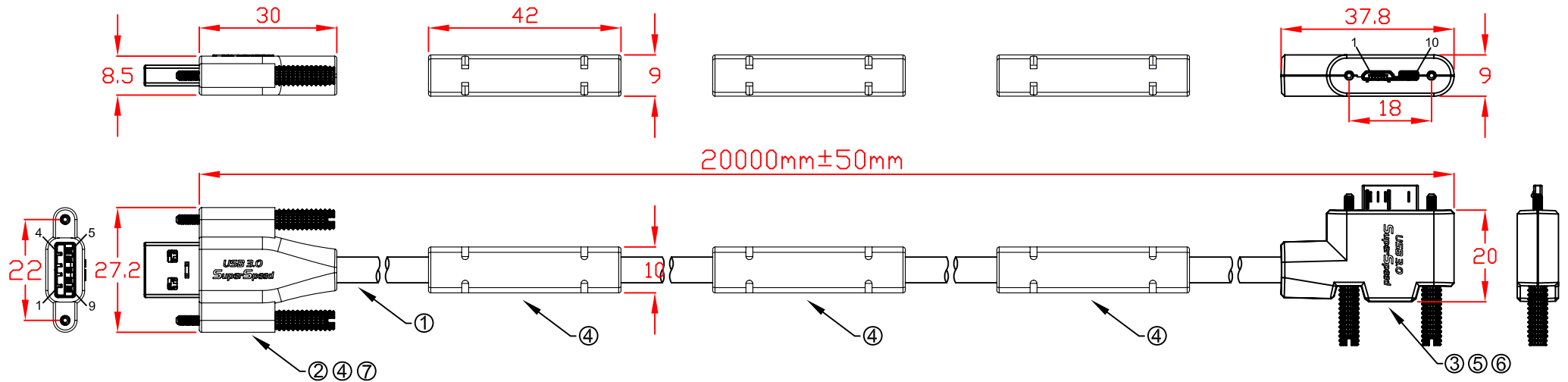

L:
CBL-ED302MBCSSWB-20mLA 20000mm±50mm

No	MATERIALS LIST:
1.	CABLE:UL2725 (28AWG*1PR+D+AM)x2C+28AWG*1PR+24AWG*1C+AM+B OD:5.6mm PVC JACKET COLOR:BLACK
2.	CONNECTOR:USB 3.0 A/M, 9P, BLUE INSULATOR SOLDER TYPE, NICKEL PLATED SHELL
3.	CONNECTOR:USB 3.0 MicroB/M, 10P, BLACK INSULATOR SOLDER TYPE, NICKEL PLATED SHELL
4.	PVC MOLDED HOUSING, BLACK COLOR
5.	ABS ASSEMBLY HOUSING, BLACK COLOR
6.	SCREW:#4x33 M2
7.	SCREW:#4x34.5 M2

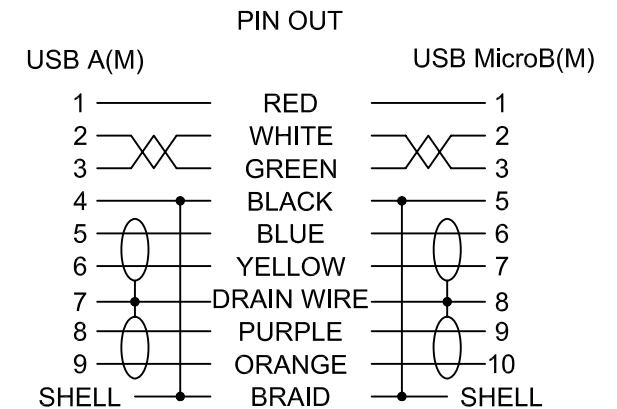

Jargy part no.	Client part no.	Approved	SCALE	UNIT
CBL-ED302MBCSSWB-20mLA			1 : 2	mm
Drawing Name		Drawn	Date	REV.
20m USB 3.0 A to MicroB Cable M/M		<i>Kevin Hsu</i>	2015/08/21	1.0

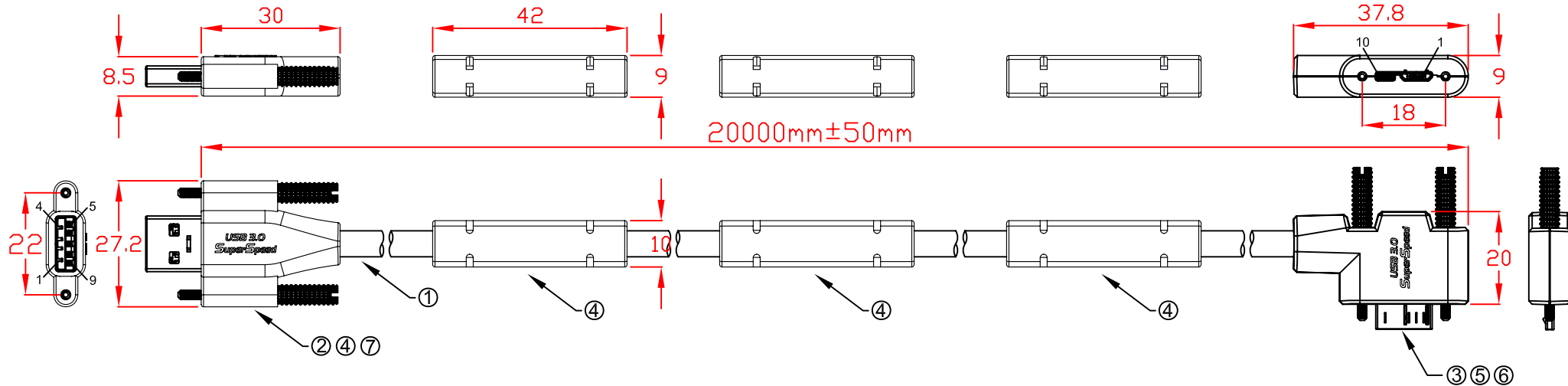

L:
CBL-ED302MBCSSWB-20mRA 20000mm±50mm

No	MATERIALS LIST:
1.	CABLE:UL2725 (28AWG*1PR+D+AM)x2C+28AWG*1PR+24AWG*1C+AM+B OD:5.6mm PVC JACKET COLOR:BLACK
2.	CONNECTOR:USB 3.0 A/M, 9P, BLUE INSULATOR SOLDER TYPE, NICKEL PLATED SHELL
3.	CONNECTOR:USB 3.0 MicroB/M, 10P, BLACK INSULATOR SOLDER TYPE, NICKEL PLATED SHELL
4.	PVC MOLDED HOUSING, BLACK COLOR
5.	ABS ASSEMBLY HOUSING, BLACK COLOR
6.	SCREW:#4x33 M2
7.	SCREW:#4x34.5 M2

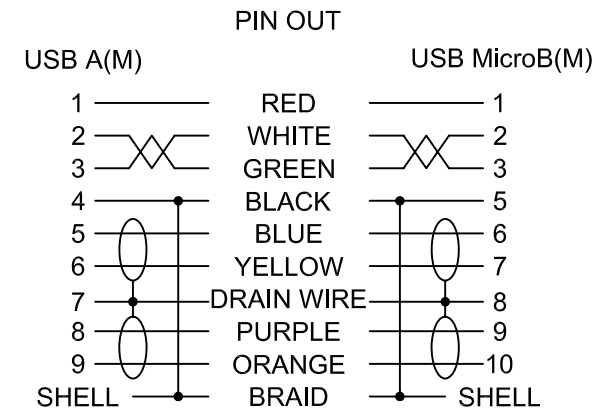

Jargy part no.	Client part no.	Approved	SCALE	UNIT
CBL-ED302MBCSSWB-20mRA			1 : 2	mm
Drawing Name		Drawn	Date	REV.
20m USB 3.0 A to MicroB Cable M/M		<i>KevinHsu</i>	2015/08/21	1.0

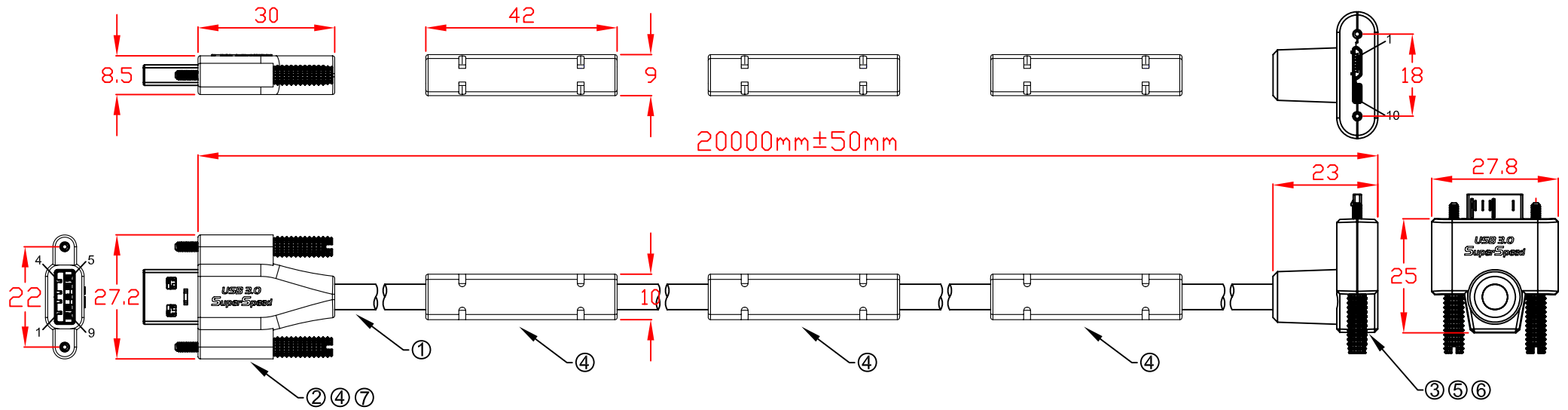

L:
CBL-ED302MBCSSWB-20mUA 20000mm±50mm

No	MATERIALS LIST:
1.	CABLE:UL2725 (28AWG*1PR+D+AM)x2C+28AWG*1PR+24AWG*1C+AM+B OD:5.6mm PVC JACKET COLOR:BLACK
2.	CONNECTOR:USB 3.0 A/M, 9P, BLUE INSULATOR SOLDER TYPE, NICKEL PLATED SHELL
3.	CONNECTOR:USB 3.0 MicroB/M, 10P, BLACK INSULATOR SOLDER TYPE, NICKEL PLATED SHELL
4.	PVC MOLDED HOUSING, BLACK COLOR
5.	ABS ASSEMBLY HOUSING, BLACK COLOR
6.	SCREW:#4x33 M2
7.	SCREW:#4x34.5 M2

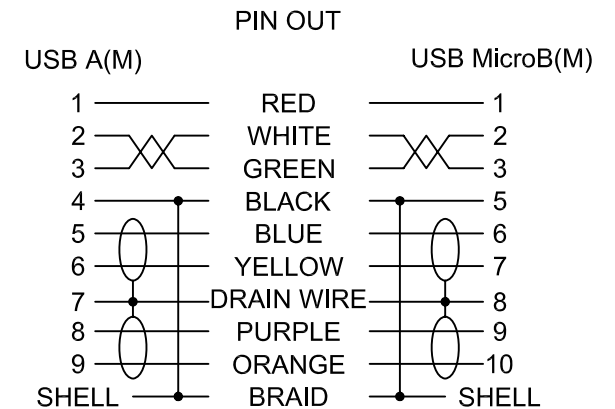

Jargy part no.	Client part no.	Approved	SCALE	UNIT
CBL-ED302MBCSSWB-20mUA			1 : 2	mm
Drawing Name		Drawn	Date	REV.
20m USB 3.0 A to MicroB Cable M/M		<i>KevinHsu</i>	2015/08/21	1.0

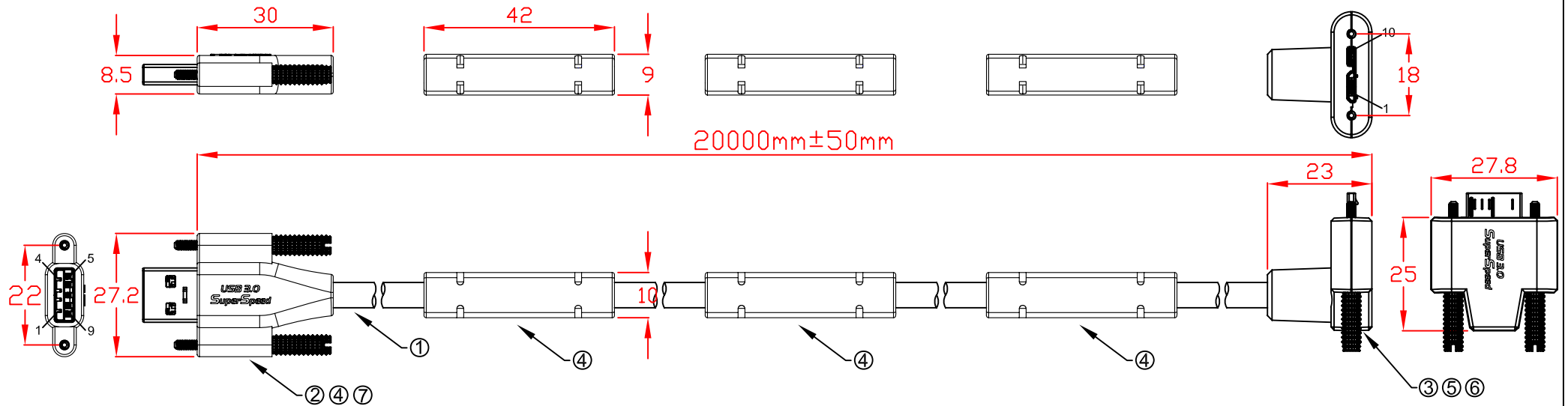

L:
CBL-ED302MBCSSWB-20mDA 20000mm±50mm

No	MATERIALS LIST:
1.	CABLE:UL2725 (28AWG*1PR+D+AM)x2C+28AWG*1PR+24AWG*1C+AM+B OD:5.6mm PVC JACKET COLOR:BLACK
2.	CONNECTOR:USB 3.0 A/M, 9P, BLUE INSULATOR SOLDER TYPE, NICKEL PLATED SHELL
3.	CONNECTOR:USB 3.0 MicroB/M, 10P, BLACK INSULATOR SOLDER TYPE, NICKEL PLATED SHELL
4.	PVC MOLDED HOUSING, BLACK COLOR
5.	ABS ASSEMBLY HOUSING, BLACK COLOR
6.	SCREW:#4x33 M2
7.	SCREW:#4x34.5 M2

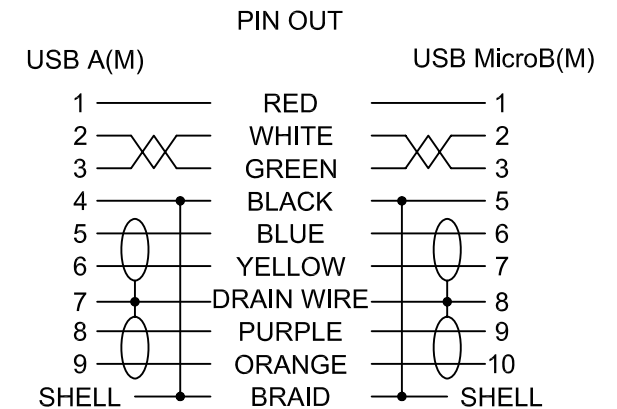

Jargy part no.	Client part no.	Approved	SCALE	UNIT
CBL-ED302MBCSSWB-20mDA			1 : 2	mm
Drawing Name		Drawn	Date	REV.
20m USB 3.0 A to MicroB Cable M/M		<i>Kevin Hsu</i>	2015/08/21	1.0

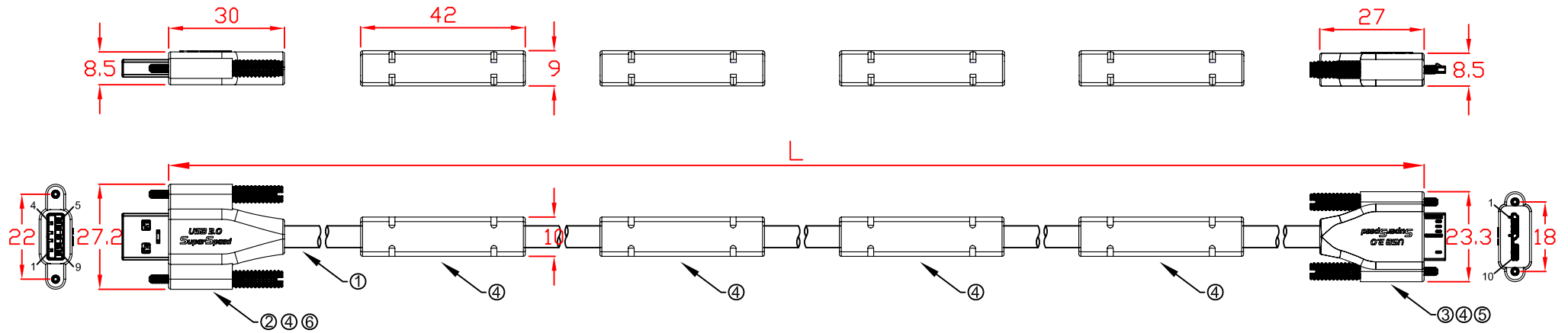

L:
 CBL-ED302MBCSSWB-25m 25000mm±50mm
 CBL-ED302MBCSSWB-30m 30000mm±50mm

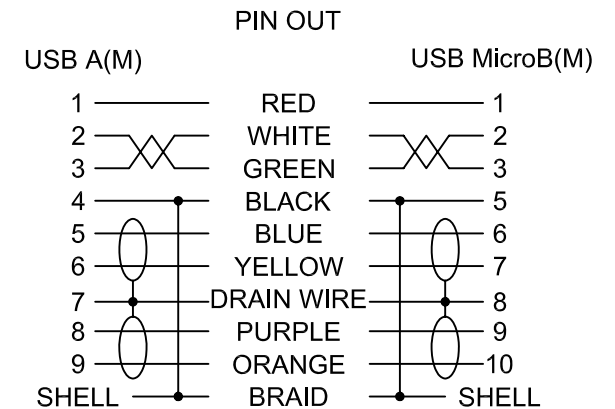

No	MATERIALS LIST:
1.	CABLE:UL2725 (28AWG*1PR+D+AM)x2C+28AWG*1PR+24AWG*1C+AM+B OD:5.6mm PVC JACKET COLOR:BLACK
2.	CONNECTOR:USB 3.0 A/M, 9P, BLUE INSULATOR SOLDER TYPE, NICKEL PLATED SHELL
3.	CONNECTOR:USB 3.0 MicroB/M, 10P, BLACK INSULATOR SOLDER TYPE, NICKEL PLATED SHELL
4.	PVC MOLDED HOUSING, BLACK COLOR
5.	SCREW:#4x33 M2
6.	SCREW:#4x34.5 M2

Jargy part no.	Client part no.	Approved	SCALE	UNIT
CBL-ED302MBCSSWB-Xm			1 : 2	mm
Drawing Name		Drawn	Date	REV.
USB 3.0 A to MicroB Cable M/M		<i>Kevin Hsu</i>	2015/08/14	1.0

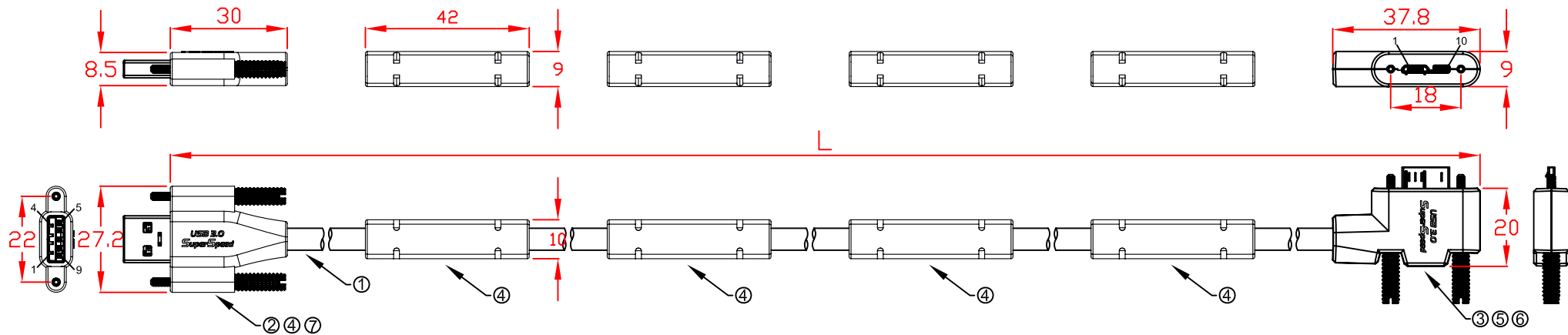

L:
 CBL-ED302MBCSSWB-25mLA 25000mm±50mm
 CBL-ED302MBCSSWB-30mLA 30000mm±50mm

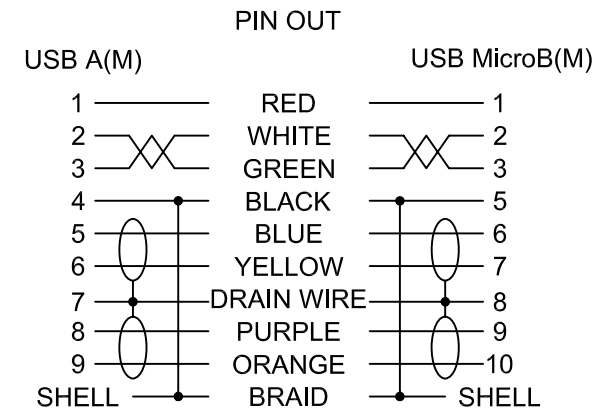

No	MATERIALS LIST:
1.	CABLE:UL2725 (28AWG*1PR+D+AM)x2C+28AWG*1PR+24AWG*1C+AM+B OD:5.6mm PVC JACKET COLOR:BLACK
2.	CONNECTOR:USB 3.0 A/M, 9P, BLUE INSULATOR SOLDER TYPE, NICKEL PLATED SHELL
3.	CONNECTOR:USB 3.0 MicroB/M, 10P, BLACK INSULATOR SOLDER TYPE, NICKEL PLATED SHELL
4.	PVC MOLDED HOUSING, BLACK COLOR
5.	ABS ASSEMBLY HOUSING, BLACK COLOR
6.	SCREW:#4x33 M2
7.	SCREW:#4x34.5 M2

Jargy part no.	Client part no.	Approved	SCALE	UNIT
CBL-ED302MBCSSWB-XmLA			1 : 2	mm
Drawing Name		Drawn	Date	REV.
USB 3.0 A to MicroB Cable M/M		<i>Kevin Hsu</i>	2015/08/21	1.0

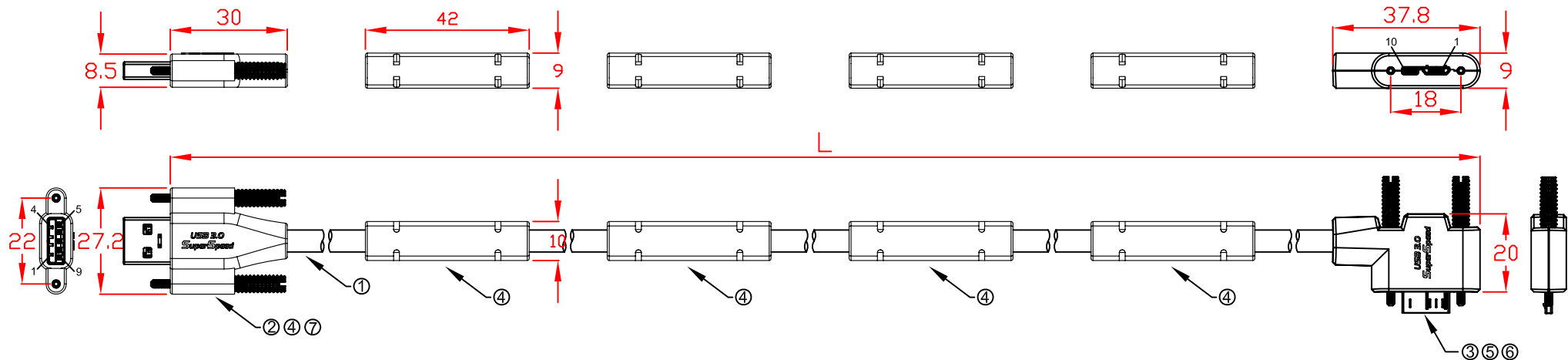

L:

CBL-ED302MBCSSWB-25mRA 25000mm±50mm

CBL-ED302MBCSSWB-30mRA 30000mm±50mm

No	MATERIALS LIST:
1.	CABLE:UL2725 (28AWG*1PR+D+AM)x2C+28AWG*1PR+24AWG*1C+AM+B OD:5.6mm PVC JACKET COLOR:BLACK
2.	CONNECTOR:USB 3.0 A/M, 9P, BLUE INSULATOR SOLDER TYPE, NICKEL PLATED SHELL
3.	CONNECTOR:USB 3.0 MicroB/M, 10P, BLACK INSULATOR SOLDER TYPE, NICKEL PLATED SHELL
4.	PVC MOLDED HOUSING, BLACK COLOR
5.	ABS ASSEMBLY HOUSING, BLACK COLOR
6.	SCREW:#4x33 M2
7.	SCREW:#4x34.5 M2

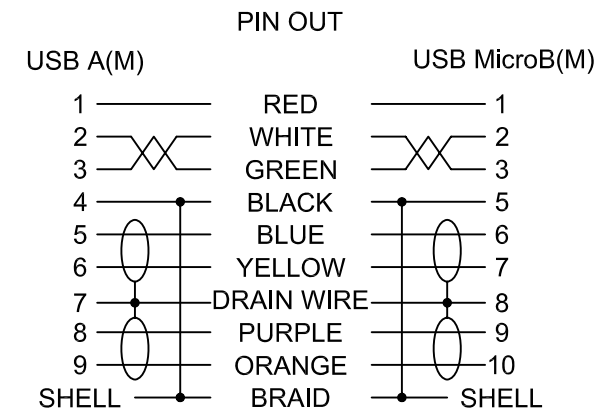

Jargy part no.	Client part no.	Approved	SCALE	UNIT
CBL-ED302MBCSSWB-XmRA			1 : 2	mm
Drawing Name		Drawn	Date	REV.
USB 3.0 A to MicroB Cable M/M		<i>Kevin Hsu</i>	2015/08/21	1.0



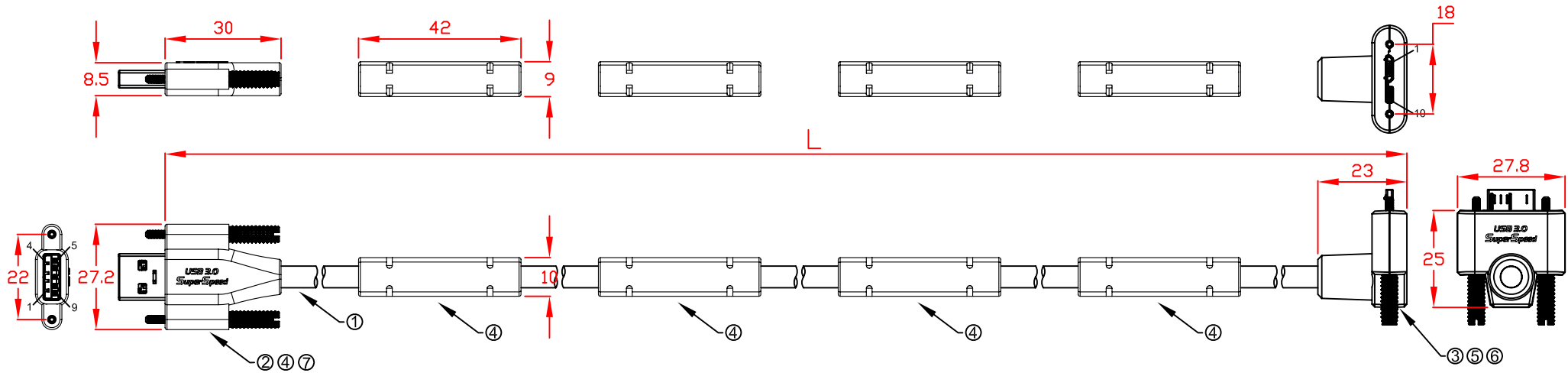

L:
 CBL-ED302MBCSSWB-25mUA 25000mm±50mm
 CBL-ED302MBCSSWB-30mUA 30000mm±50mm

No	MATERIALS LIST:
1.	CABLE:UL2725 (28AWG*1PR+D+AM)x2C+28AWG*1PR+24AWG*1C+AM+B OD:5.6mm PVC JACKET COLOR:BLACK
2.	CONNECTOR:USB 3.0 A/M, 9P, BLUE INSULATOR SOLDER TYPE, NICKEL PLATED SHELL
3.	CONNECTOR:USB 3.0 MicroB/M, 10P, BLACK INSULATOR SOLDER TYPE, NICKEL PLATED SHELL
4.	PVC MOLDED HOUSING, BLACK COLOR
5.	ABS ASSEMBLY HOUSING, BLACK COLOR
6.	SCREW:#4x33 M2
7.	SCREW:#4x34.5 M2

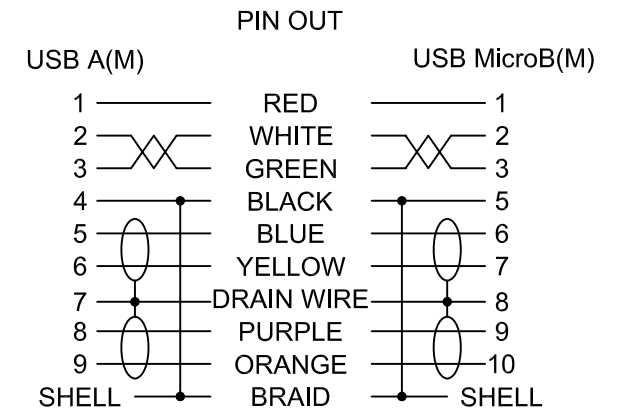

Jargy part no.	Client part no.	Approved	SCALE	UNIT
CBL-ED302MBCSSWB-XmUA			1 : 2	mm
Drawing Name		Drawn	Date	REV.
USB 3.0 A to MicroB Cable M/M		<i>Kevin Hsu</i>	2015/08/21	1.0

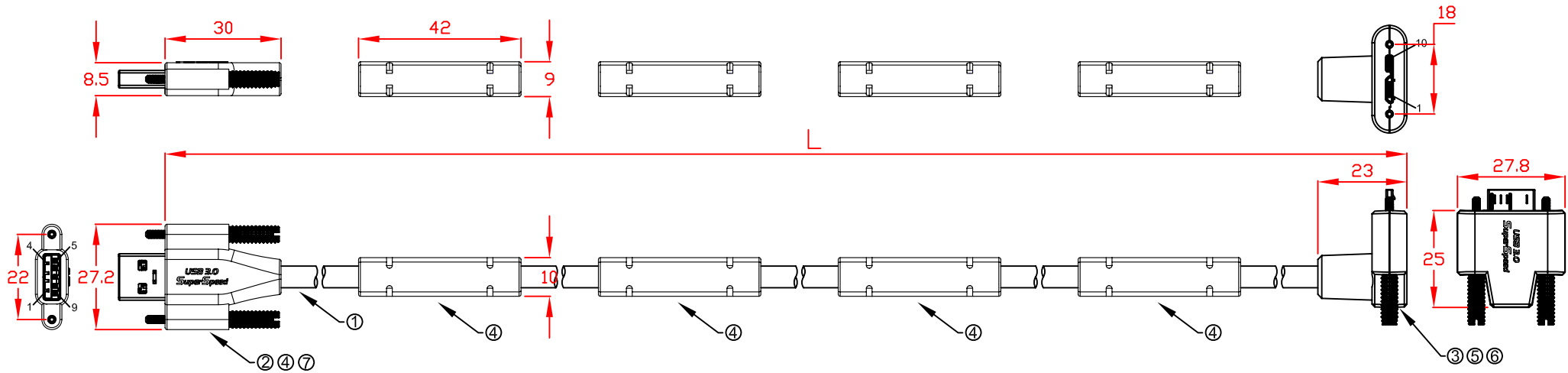

L:
 CBL-ED302MBCSSWB-25mDA 25000mm±50mm
 CBL-ED302MBCSSWB-30mDA 30000mm±50mm

No	MATERIALS LIST:
1.	CABLE:UL2725 (28AWG*1PR+D+AM)x2C+28AWG*1PR+24AWG*1C+AM+B OD:5.6mm PVC JACKET COLOR:BLACK
2.	CONNECTOR:USB 3.0 A/M, 9P, BLUE INSULATOR SOLDER TYPE, NICKEL PLATED SHELL
3.	CONNECTOR:USB 3.0 MicroB/M, 10P, BLACK INSULATOR SOLDER TYPE, NICKEL PLATED SHELL
4.	PVC MOLDED HOUSING, BLACK COLOR
5.	ABS ASSEMBLY HOUSING, BLACK COLOR
6.	SCREW:#4x33 M2
7.	SCREW:#4x34.5 M2

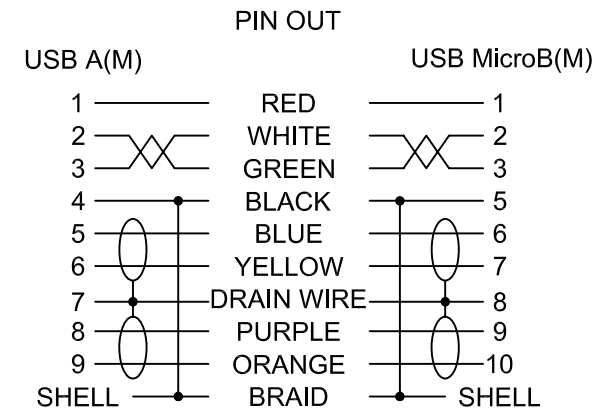

Jargy part no.	Client part no.	Approved	SCALE	UNIT
CBL-ED302MBCSSWB-XmDA			1 : 2	mm
Drawing Name		Drawn	Date	REV.
USB 3.0 A to MicroB Cable M/M		<i>Kevin Hsu</i>	2015/08/21	1.0

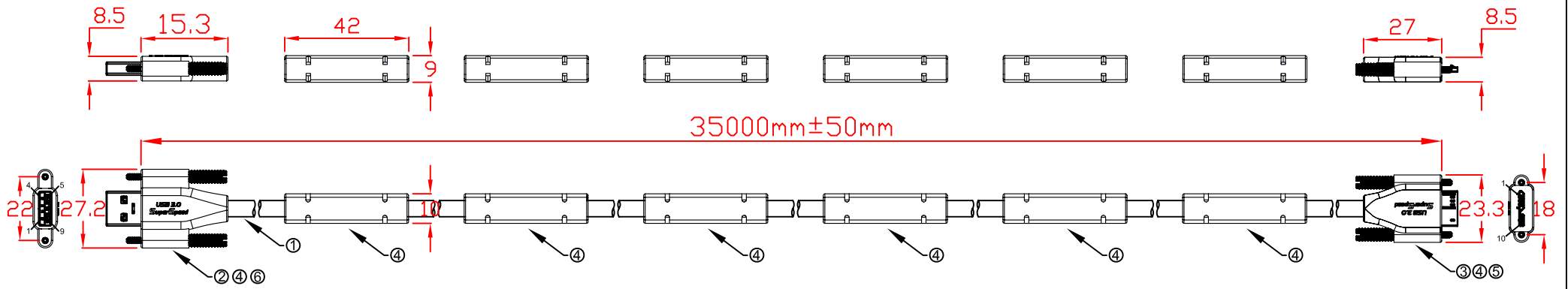

CBL-ED302MBCSSWB-35m 35000mm±50mm

No	MATERIALS LIST:
1.	CABLE:UL2725 (28AWG*1PR+D+AM)x2C+28AWG*1PR+24AWG*1C+AM+B OD:5.6mm PVC JACKET COLOR:BLACK
2.	CONNECTOR:USB 3.0 A/M, 9P, BLUE INSULATOR SOLDER TYPE, NICKEL PLATED SHELL
3.	CONNECTOR:USB 3.0 MicroB/M, 10P, BLACK INSULATOR SOLDER TYPE, NICKEL PLATED SHELL
4.	PVC MOLDED HOUSING, BLACK COLOR
5.	SCREW:#4x33 M2
6.	SCREW:#4x34.5 M2

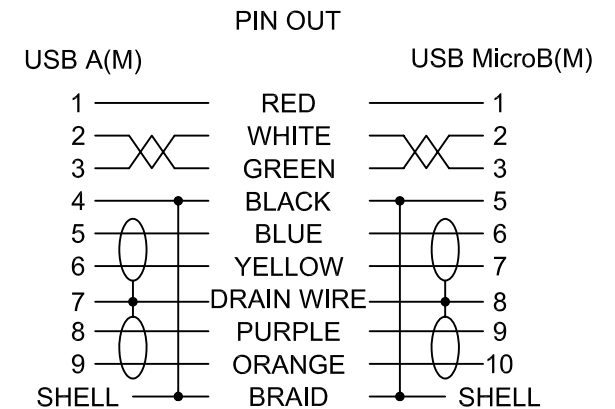

Jargy part no.	Client part no.	Approved	SCALE	UNIT
CBL-ED302MBCSSWB-35m			1 : 2	mm
Drawing Name		Drawn	Date	REV.
35m USB 3.0 A to MicroB Cable M/M		<i>Kevin Hsu</i>	2015/08/14	1.0

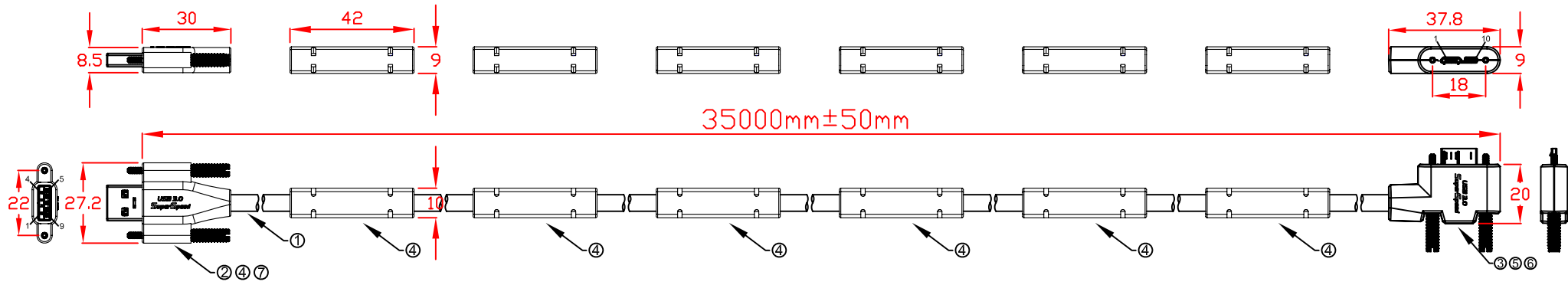

L:
CBL-ED302MBCSSWB-35mLA 35000mm±50mm

No	MATERIALS LIST:
1.	CABLE:UL2725 (28AWG*1PR+D+AM)x2C+28AWG*1PR+24AWG*1C+AM+B OD:5.6mm PVC JACKET COLOR:BLACK
2.	CONNECTOR:USB 3.0 A/M, 9P, BLUE INSULATOR SOLDER TYPE, NICKEL PLATED SHELL
3.	CONNECTOR:USB 3.0 MicroB/M, 10P, BLACK INSULATOR SOLDER TYPE, NICKEL PLATED SHELL
4.	PVC MOLDED HOUSING, BLACK COLOR
5.	ABS ASSEMBLY HOUSING, BLACK COLOR
6.	SCREW:#4x33 M2
7.	SCREW:#4x34.5 M2

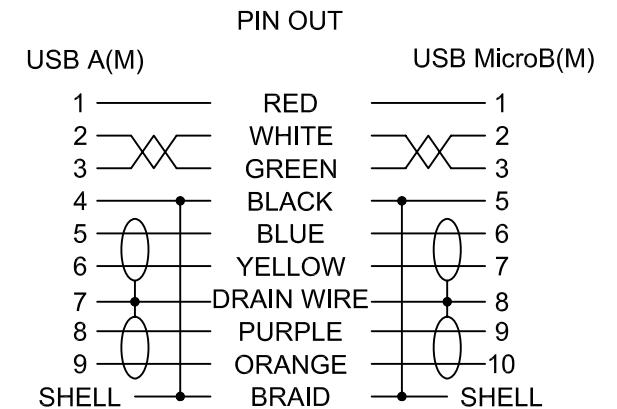

Jargy part no.	Client part no.	Approved	SCALE	UNIT
CBL-ED302MBCSSWB-35mLA			1 : 2	mm
Drawing Name		Drawn	Date	REV.
35m USB 3.0 A to MicroB Cable M/M		<i>Kevin Hsu</i>	2015/08/21	1.0



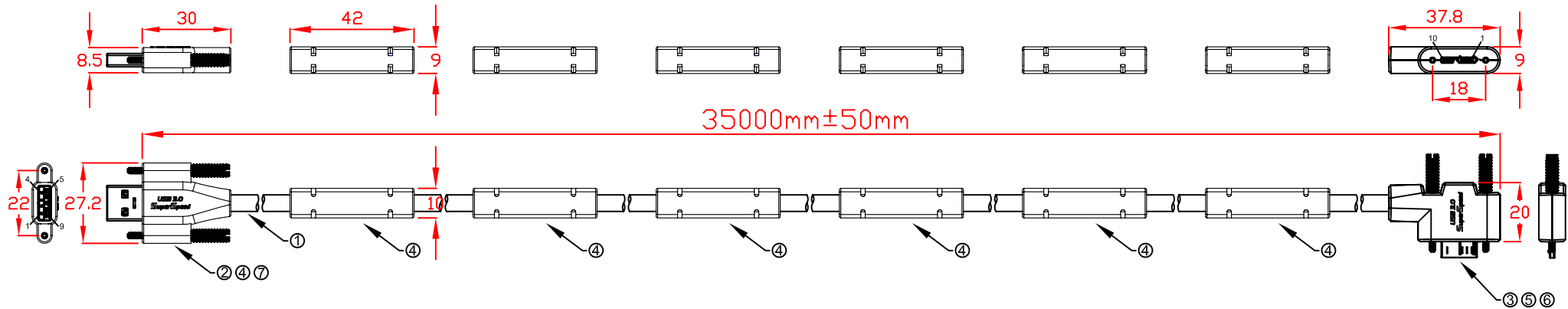

L:
CBL-ED302MBCSSWB-35mRA 35000mm±50mm

No	MATERIALS LIST:
1.	CABLE:UL2725 (28AWG*1PR+D+AM)x2C+28AWG*1PR+24AWG*1C+AM+B OD:5.6mm PVC JACKET COLOR:BLACK
2.	CONNECTOR:USB 3.0 A/M, 9P, BLUE INSULATOR SOLDER TYPE, NICKEL PLATED SHELL
3.	CONNECTOR:USB 3.0 MicroB/M, 10P, BLACK INSULATOR SOLDER TYPE, NICKEL PLATED SHELL
4.	PVC MOLDED HOUSING, BLACK COLOR
5.	ABS ASSEMBLY HOUSING, BLACK COLOR
6.	SCREW:#4x33 M2
7.	SCREW:#4x34.5 M2

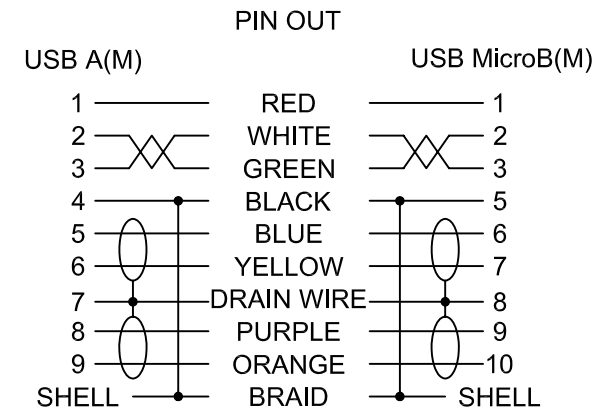

Jargy part no.	Client part no.	Approved	SCALE	UNIT
CBL-ED302MBCSSWB-35mRA			1 : 2	mm
Drawing Name		Drawn	Date	REV.
35m USB 3.0 A to MicroB Cable M/M		<i>Kevin Hsu</i>	2015/08/21	1.0

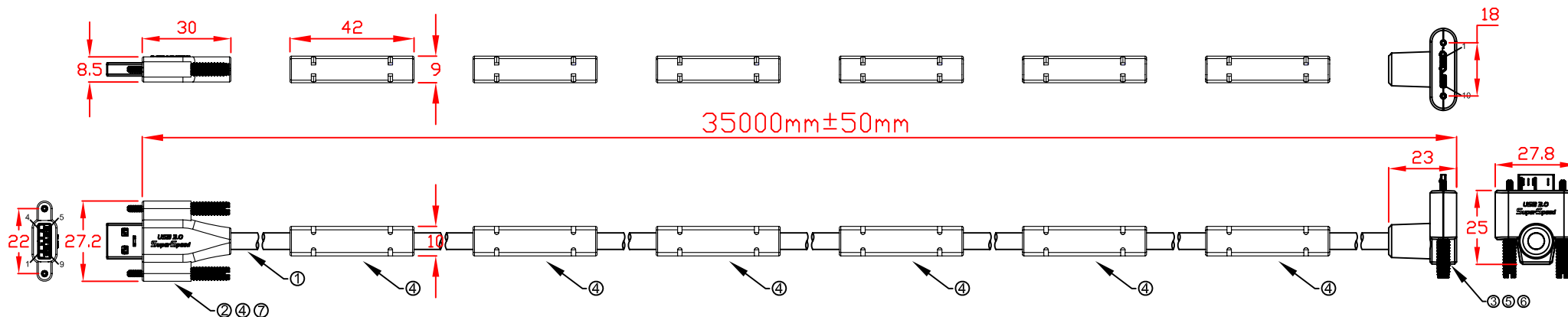

L:
CBL-ED302MBCSSWB-35mUA 35000mm±50mm

No	MATERIALS LIST:
1.	CABLE:UL2725 (28AWG*1PR+D+AM)x2C+28AWG*1PR+24AWG*1C+AM+B OD:5.6mm PVC JACKET COLOR:BLACK
2.	CONNECTOR:USB 3.0 A/M, 9P, BLUE INSULATOR SOLDER TYPE, NICKEL PLATED SHELL
3.	CONNECTOR:USB 3.0 MicroB/M, 10P, BLACK INSULATOR SOLDER TYPE, NICKEL PLATED SHELL
4.	PVC MOLDED HOUSING, BLACK COLOR
5.	ABS ASSEMBLY HOUSING, BLACK COLOR
6.	SCREW:#4x33 M2
7.	SCREW:#4x34.5 M2

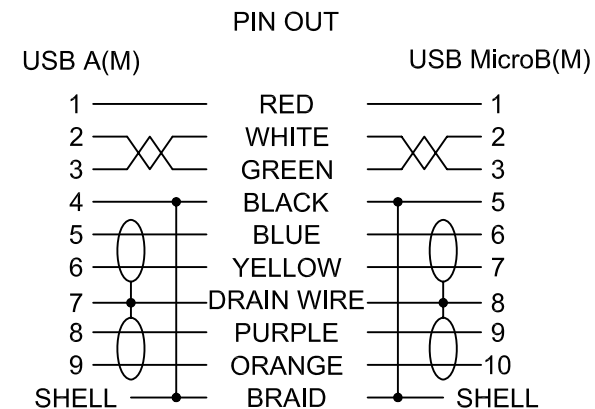

Jargy part no.	Client part no.	Approved	SCALE	UNIT
CBL-ED302MBCSSWB-35mUA			1 : 2	mm
Drawing Name		Drawn	Date	REV.
35m USB 3.0 A to MicroB Cable M/M		<i>Kevin Hsu</i>	2015/08/21	1.0

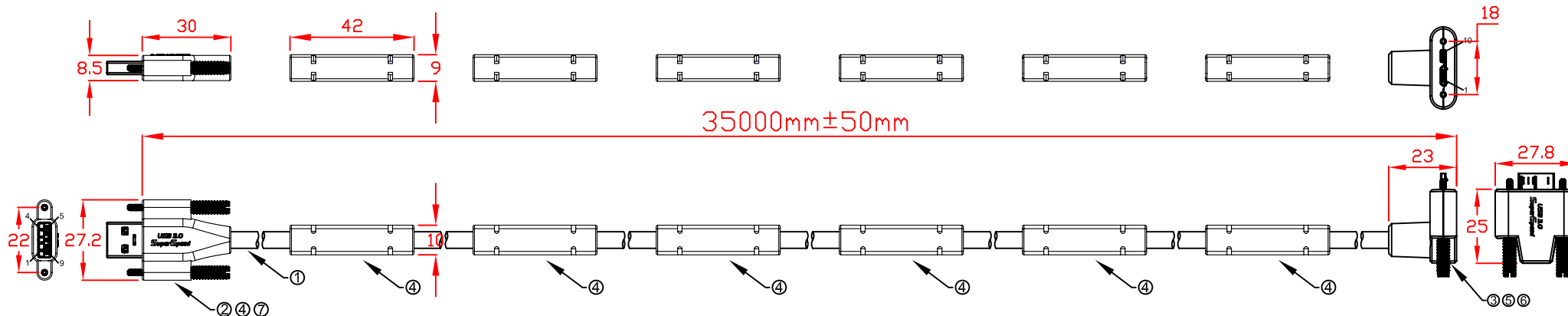

L:
CBL-ED302MBCSSWB-35mDA 35000mm±50mm

No	MATERIALS LIST:
1.	CABLE:UL2725 (28AWG*1PR+D+AM)x2C+28AWG*1PR+24AWG*1C+AM+B OD:5.6mm PVC JACKET COLOR:BLACK
2.	CONNECTOR:USB 3.0 A/M, 9P, BLUE INSULATOR SOLDER TYPE, NICKEL PLATED SHELL
3.	CONNECTOR:USB 3.0 MicroB/M, 10P, BLACK INSULATOR SOLDER TYPE, NICKEL PLATED SHELL
4.	PVC MOLDED HOUSING, BLACK COLOR
5.	ABS ASSEMBLY HOUSING, BLACK COLOR
6.	SCREW:#4x33 M2
7.	SCREW:#4x34.5 M2

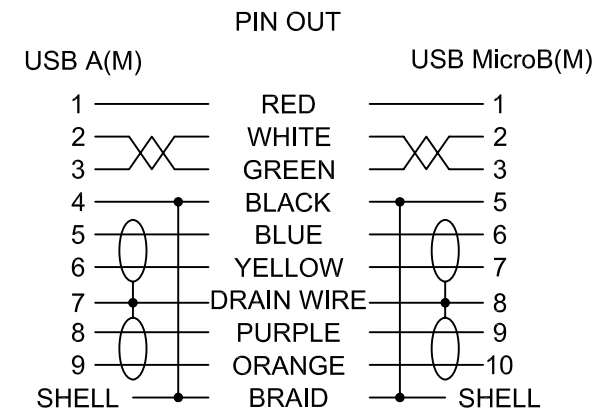

Jargy part no.	Client part no.	Approved	SCALE	UNIT
CBL-ED302MBCSSWB-35mDA			1 : 2	mm
Drawing Name		Drawn	Date	REV.
35m USB 3.0 A to MicroB Cable M/M		<i>Kevin Hsu</i>	2015/08/21	1.0

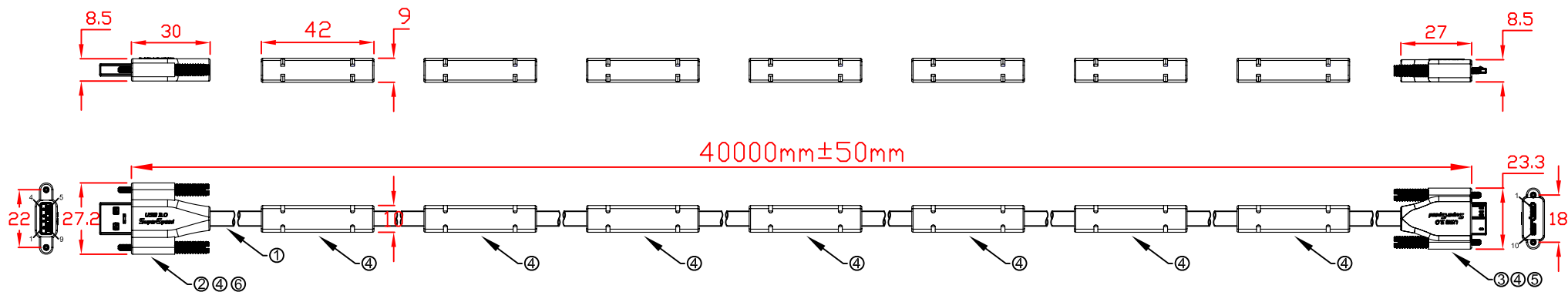

CBL-ED302MBCSSWB-40m 40000mm±50mm

No	MATERIALS LIST:
1.	CABLE:UL2725 (28AWG*1PR+D+AM)x2C+28AWG*1PR+24AWG*1C+AM+B OD:5.6mm PVC JACKET COLOR:BLACK
2.	CONNECTOR:USB 3.0 A/M, 9P, BLUE INSULATOR SOLDER TYPE, NICKEL PLATED SHELL
3.	CONNECTOR:USB 3.0 MicroB/M, 10P, BLACK INSULATOR SOLDER TYPE, NICKEL PLATED SHELL
4.	PVC MOLDED HOUSING, BLACK COLOR
5.	SCREW:#4x33 M2
6.	SCREW:#4x34.5 M2

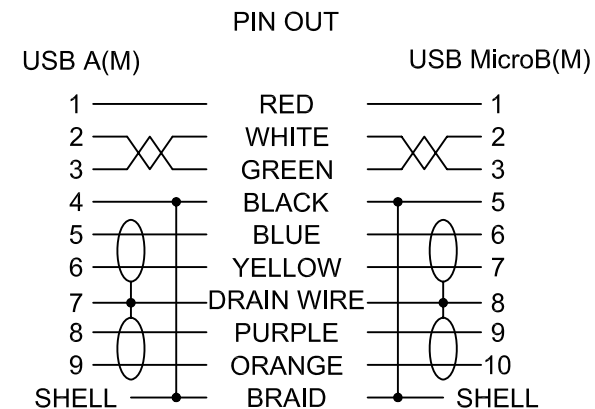

Jargy part no.	Client part no.	Approved	SCALE	UNIT
CBL-ED302MBCSSWB-40m			1 : 2	mm
Drawing Name		Drawn	Date	REV.
40m USB 3.0 A to MicroB Cable M/M		<i>Kevin Hsu</i>	2015/08/14	1.0

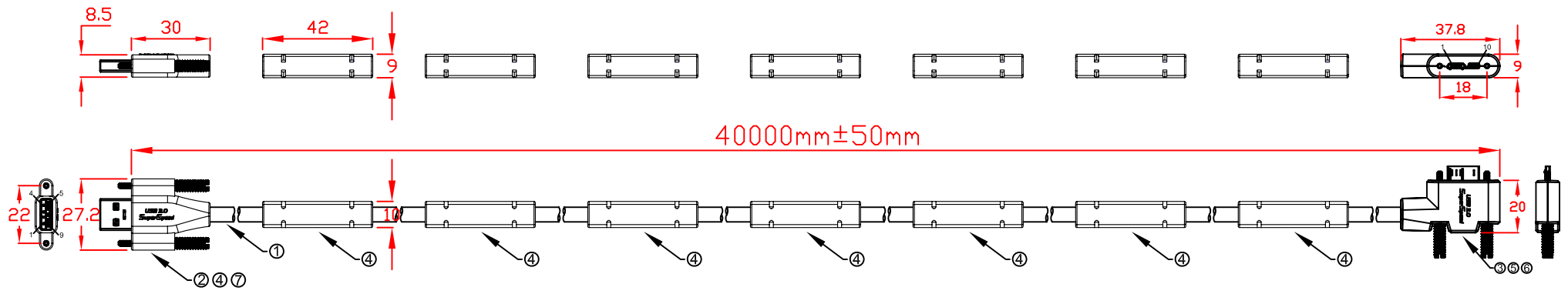

L:
CBL-ED302MBCSSWB-40mLA 40000mm±50mm

No	MATERIALS LIST:
1.	CABLE:UL2725 (28AWG*1PR+D+AM)x2C+28AWG*1PR+24AWG*1C+AM+B OD:5.6mm PVC JACKET COLOR:BLACK
2.	CONNECTOR:USB 3.0 A/M, 9P, BLUE INSULATOR SOLDER TYPE, NICKEL PLATED SHELL
3.	CONNECTOR:USB 3.0 MicroB/M, 10P, BLACK INSULATOR SOLDER TYPE, NICKEL PLATED SHELL
4.	PVC MOLDED HOUSING, BLACK COLOR
5.	ABS ASSEMBLY HOUSING, BLACK COLOR
6.	SCREW:#4x33 M2
7.	SCREW:#4x34.5 M2

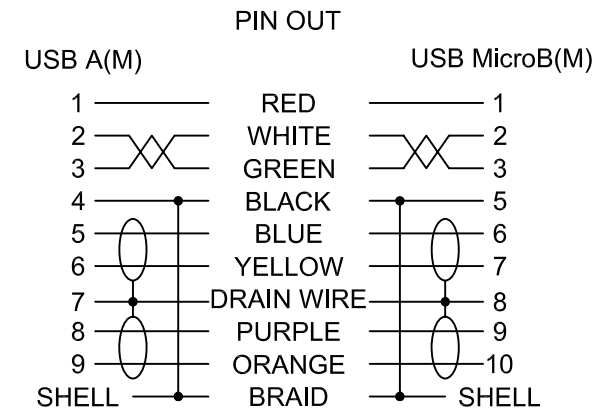

Jargy part no.	Client part no.	Approved	SCALE	UNIT
CBL-ED302MBCSSWB-40mLA			1 : 2	mm
Drawing Name		Drawn	Date	REV.
40m USB 3.0 A to MicroB Cable M/M		<i>Kevin Hsu</i>	2015/08/24	1.0

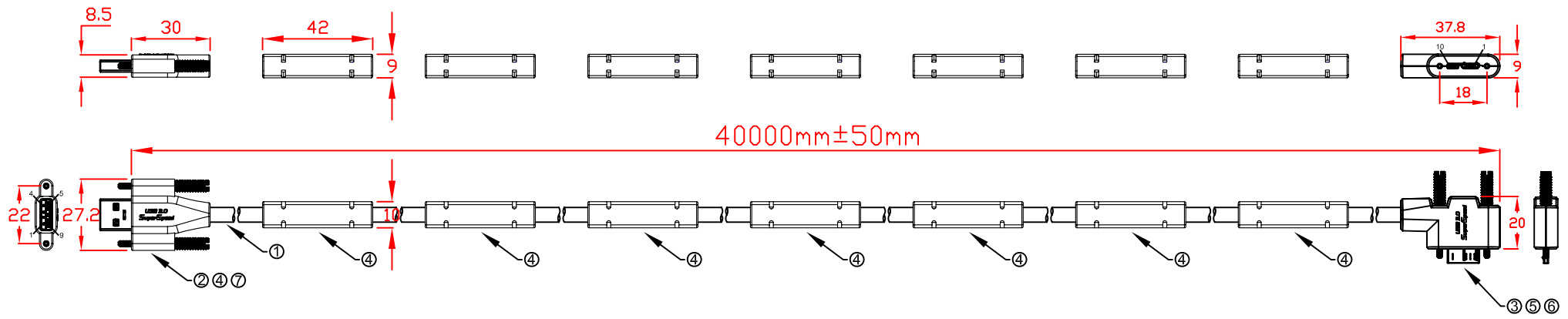

L:
CBL-ED302MBCSSWB-40mRA 40000mm±50mm

No	MATERIALS LIST:
1.	CABLE:UL2725 (28AWG*1PR+D+AM)x2C+28AWG*1PR+24AWG*1C+AM+B OD:5.6mm PVC JACKET COLOR:BLACK
2.	CONNECTOR:USB 3.0 A/M, 9P, BLUE INSULATOR SOLDER TYPE, NICKEL PLATED SHELL
3.	CONNECTOR:USB 3.0 MicroB/M, 10P, BLACK INSULATOR SOLDER TYPE, NICKEL PLATED SHELL
4.	PVC MOLDED HOUSING, BLACK COLOR
5.	ABS ASSEMBLY HOUSING, BLACK COLOR
6.	SCREW:#4x33 M2
7.	SCREW:#4x34.5 M2

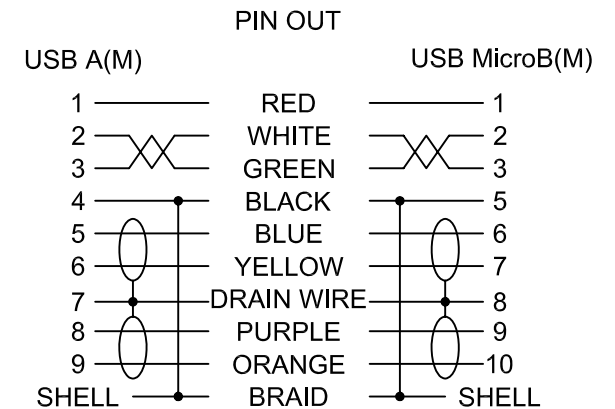

Jargy part no.	Client part no.	Approved	SCALE	UNIT
CBL-ED302MBCSSWB-40mRA			1 : 2	mm
Drawing Name		Drawn	Date	REV.
40m USB 3.0 A to MicroB Cable M/M		<i>Kevin Hsu</i>	2015/08/24	1.0

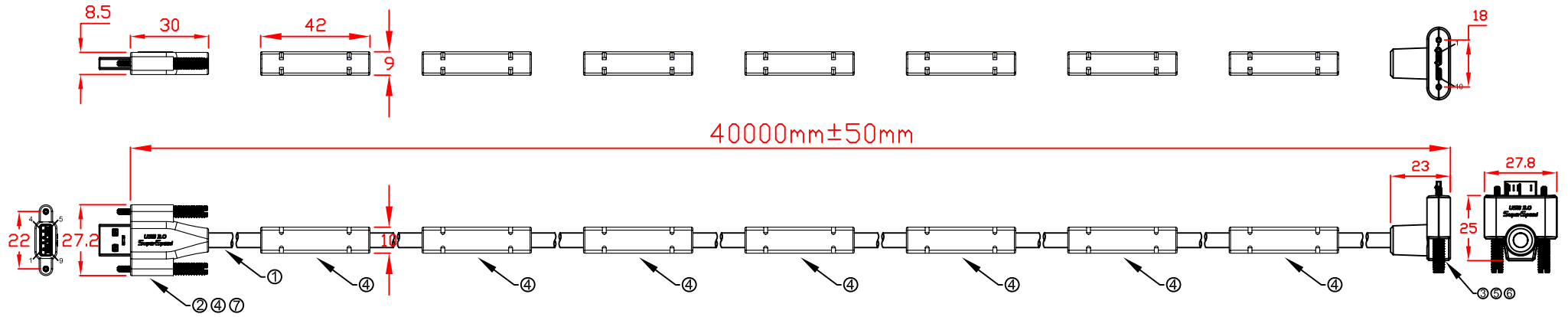

L:
CBL-ED302MBCSSWB-40mUA 40000mm±50mm

No	MATERIALS LIST:
1.	CABLE:UL2725 (28AWG*1PR+D+AM)x2C+28AWG*1PR+24AWG*1C+AM+B OD:5.6mm PVC JACKET COLOR:BLACK
2.	CONNECTOR:USB 3.0 A/M, 9P, BLUE INSULATOR SOLDER TYPE, NICKEL PLATED SHELL
3.	CONNECTOR:USB 3.0 MicroB/M, 10P, BLACK INSULATOR SOLDER TYPE, NICKEL PLATED SHELL
4.	PVC MOLDED HOUSING, BLACK COLOR
5.	ABS ASSEMBLY HOUSING, BLACK COLOR
6.	SCREW:#4x33 M2
7.	SCREW:#4x34.5 M2

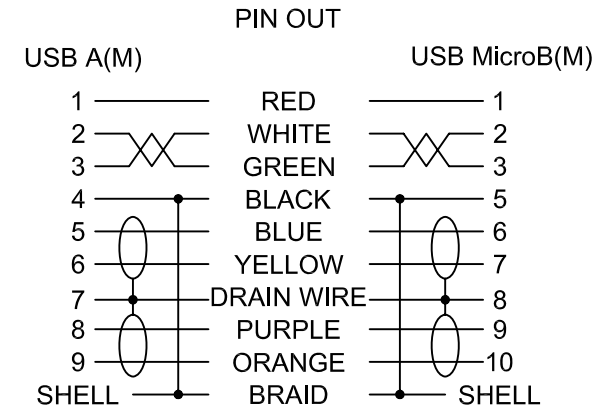

Jargy part no.	Client part no.	Approved	SCALE	UNIT
CBL-ED302MBCSSWB-40mUA			1 : 2	mm
Drawing Name		Drawn	Date	REV.
40m USB 3.0 A to MicroB Cable M/M		<i>Kevin Hsu</i>	2015/08/24	1.0

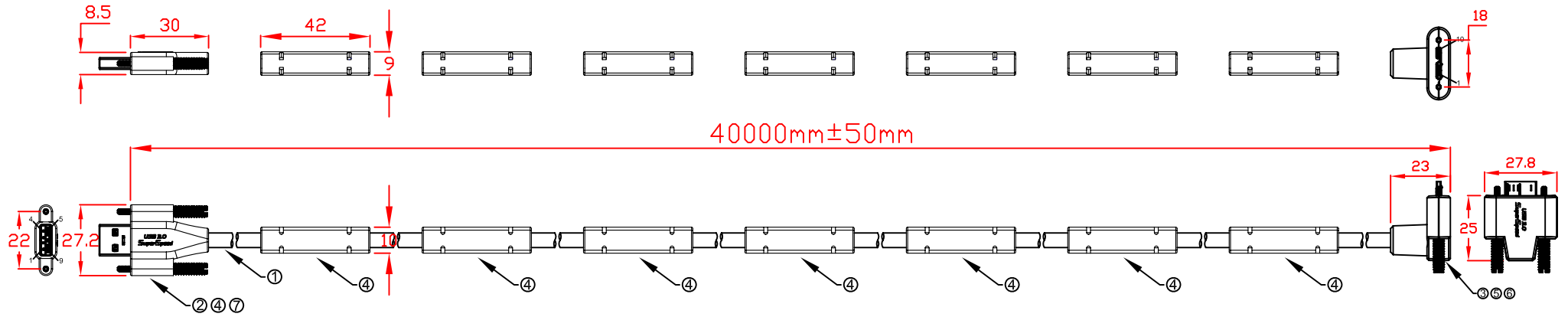

L:
CBL-ED302MBCSSWB-40mDA 40000mm±50mm

No	MATERIALS LIST:
1.	CABLE:UL2725 (28AWG*1PR+D+AM)x2C+28AWG*1PR+24AWG*1C+AM+B OD:5.6mm PVC JACKET COLOR:BLACK
2.	CONNECTOR:USB 3.0 A/M, 9P, BLUE INSULATOR SOLDER TYPE, NICKEL PLATED SHELL
3.	CONNECTOR:USB 3.0 MicroB/M, 10P, BLACK INSULATOR SOLDER TYPE, NICKEL PLATED SHELL
4.	PVC MOLDED HOUSING, BLACK COLOR
5.	ABS ASSEMBLY HOUSING, BLACK COLOR
6.	SCREW:#4x33 M2
7.	SCREW:#4x34.5 M2

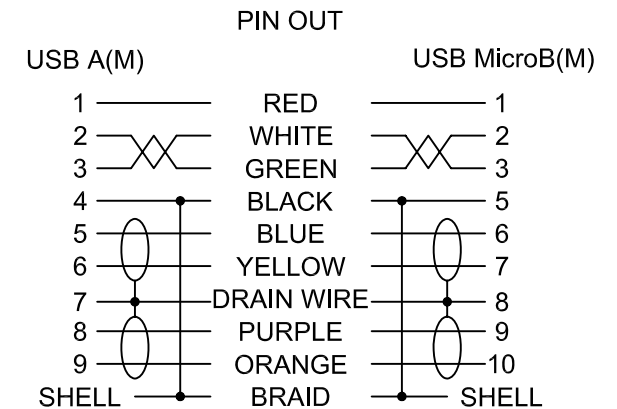

Jargy part no.	Client part no.	Approved	SCALE	UNIT
CBL-ED302MBCSSWB-40mDA			1 : 2	mm
Drawing Name		Drawn	Date	REV.
40m USB 3.0 A to MicroB Cable M/M		<i>Kevin Hsu</i>	2015/08/24	1.0

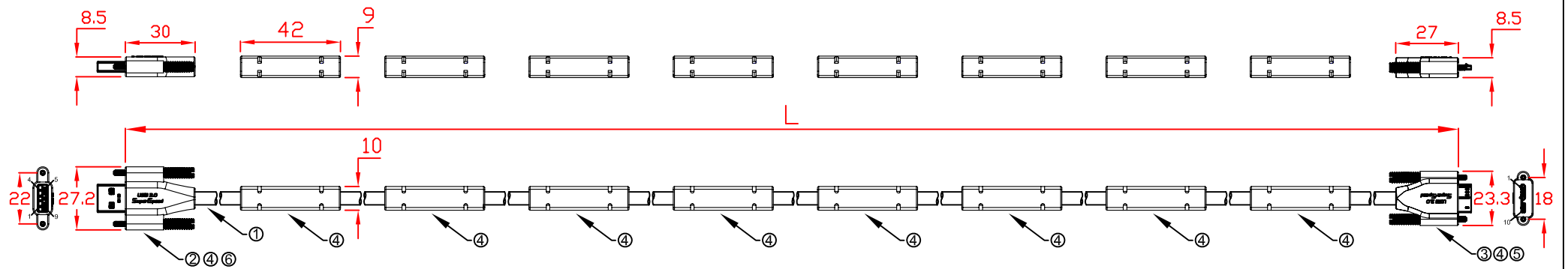

L:
 CBL-ED302MBCSSWB-45m 45000mm±50mm
 CBL-ED302MBCSSWB-50m 50000mm±50mm

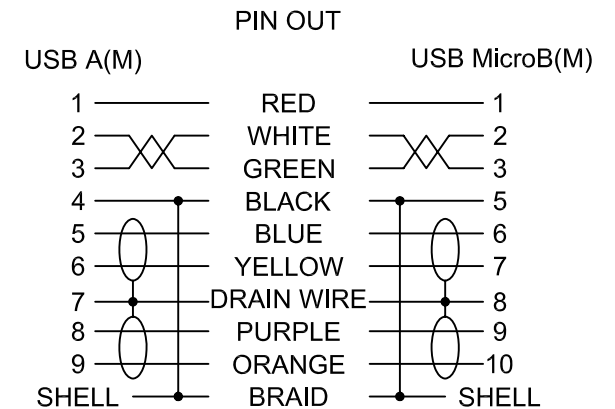

No	MATERIALS LIST:
1.	CABLE:UL2725 (28AWG*1PR+D+AM)x2C+28AWG*1PR+24AWG*1C+AM+B OD:5.6mm PVC JACKET COLOR:BLACK
2.	CONNECTOR:USB 3.0 A/M, 9P, BLUE INSULATOR SOLDER TYPE, NICKEL PLATED SHELL
3.	CONNECTOR:USB 3.0 MicroB/M, 10P, BLACK INSULATOR SOLDER TYPE, NICKEL PLATED SHELL
4.	PVC MOLDED HOUSING, BLACK COLOR
5.	SCREW:#4x33 M2
6.	SCREW:#4x34.5 M2

Jargy part no.	Client part no.	Approved	SCALE	UNIT
CBL-ED302MBCSSWB-Xm			1 : 2	mm
Drawing Name		Drawn	Date	REV.
USB 3.0 A to MicroB Cable M/M		<i>Kevin Hsu</i>	2015/08/14	1.0

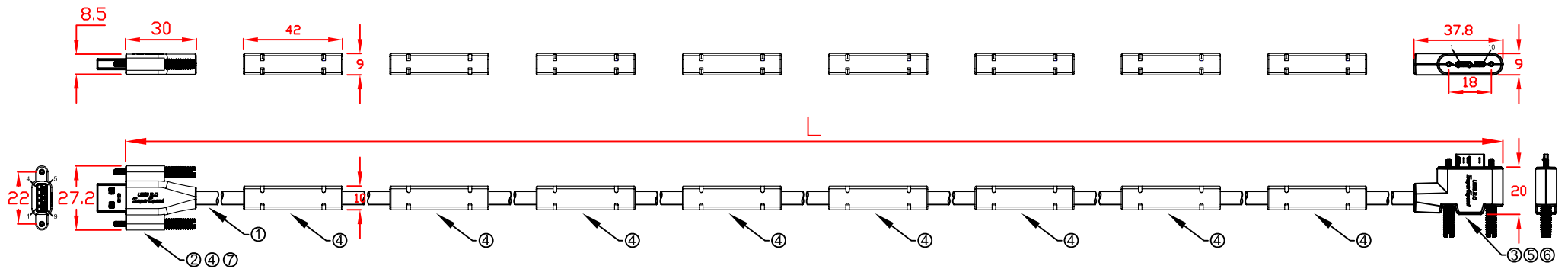

L:
 CBL-ED302MBCSSWB-45mLA 45000mm±50mm
 CBL-ED302MBCSSWB-50mLA 50000mm±50mm

No	MATERIALS LIST:
1.	CABLE:UL2725 (28AWG*1PR+D+AM)x2C+28AWG*1PR+24AWG*1C+AM+B OD:5.6mm PVC JACKET COLOR:BLACK
2.	CONNECTOR:USB 3.0 A/M, 9P, BLUE INSULATOR SOLDER TYPE, NICKEL PLATED SHELL
3.	CONNECTOR:USB 3.0 MicroB/M, 10P, BLACK INSULATOR SOLDER TYPE, NICKEL PLATED SHELL
4.	PVC MOLDED HOUSING, BLACK COLOR
5.	ABS ASSEMBLY HOUSING, BLACK COLOR
6.	SCREW:#4x33 M2
7.	SCREW:#4x34.5 M2

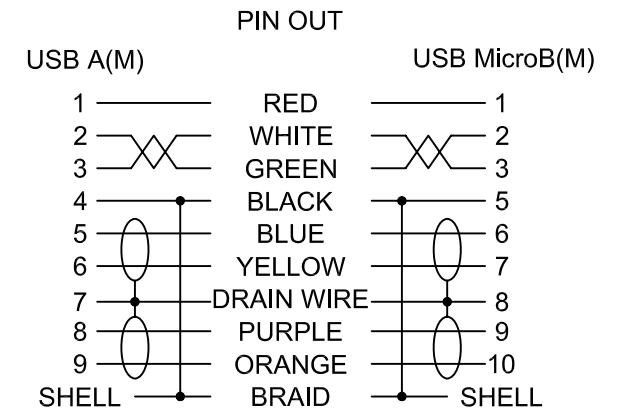

Jargy part no.	Client part no.	Approved	SCALE	UNIT
CBL-ED302MBCSSWB-XmLA			1 : 2	mm
Drawing Name		Drawn	Date	REV.
USB 3.0 A to MicroB Cable M/M		<i>Kevin Hsu</i>	2015/08/24	1.0

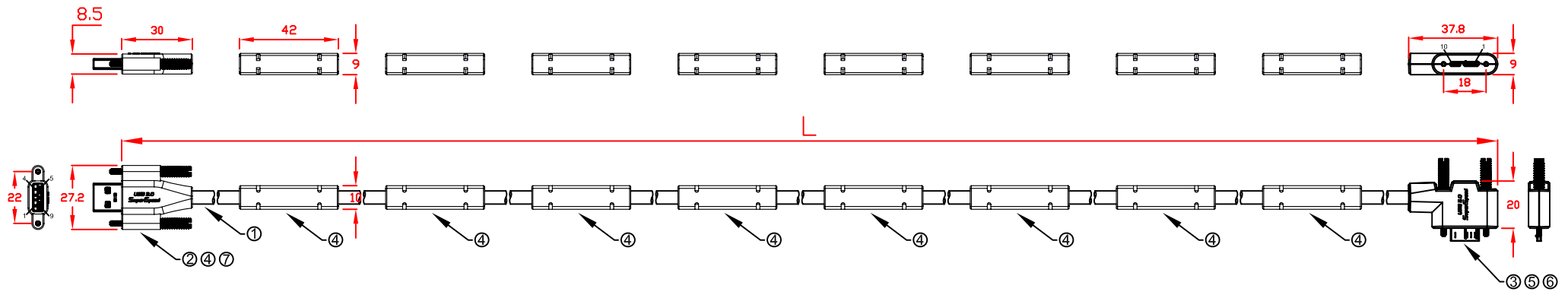

L:
 CBL-ED302MBCSSWB-45mRA 45000mm±50mm
 CBL-ED302MBCSSWB-50mRA 50000mm±50mm

No	MATERIALS LIST:
1.	CABLE:UL2725 (28AWG*1PR+D+AM)x2C+28AWG*1PR+24AWG*1C+AM+B OD:5.6mm PVC JACKET COLOR:BLACK
2.	CONNECTOR:USB 3.0 A/M, 9P, BLUE INSULATOR SOLDER TYPE, NICKEL PLATED SHELL
3.	CONNECTOR:USB 3.0 MicroB/M, 10P, BLACK INSULATOR SOLDER TYPE, NICKEL PLATED SHELL
4.	PVC MOLDED HOUSING, BLACK COLOR
5.	ABS ASSEMBLY HOUSING, BLACK COLOR
6.	SCREW:#4x33 M2
7.	SCREW:#4x34.5 M2

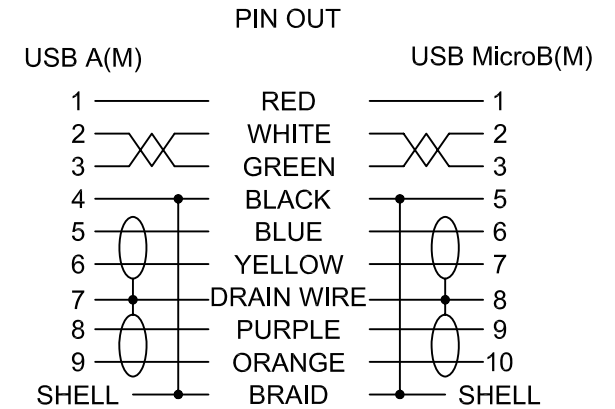

Jargy part no.	Client part no.	Approved	SCALE	UNIT
CBL-ED302MBCSSWB-XmRA			1 : 2	mm
Drawing Name		Drawn	Date	REV.
USB 3.0 A to MicroB Cable M/M		<i>Kevin Hsu</i>	2015/08/24	1.0

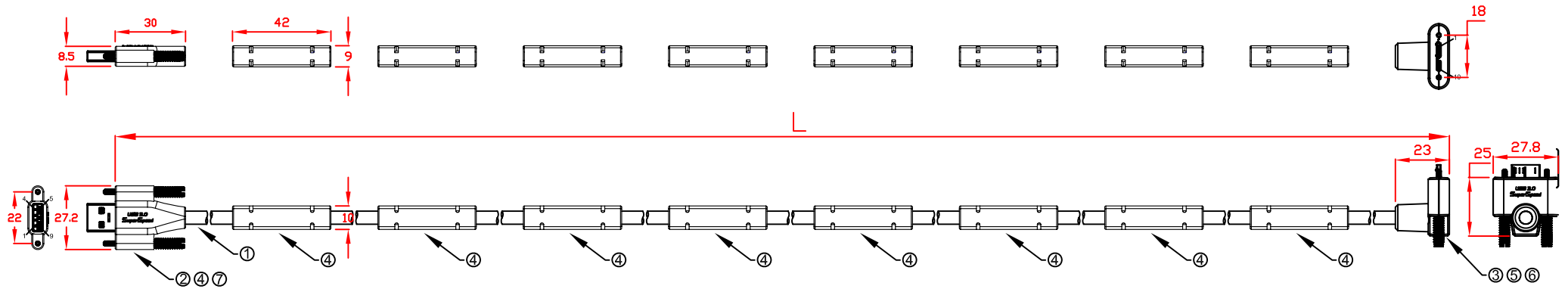

L:
 CBL-ED302MBCSSWB-45mUA 45000mm±50mm
 CBL-ED302MBCSSWB-50mUA 50000mm±50mm

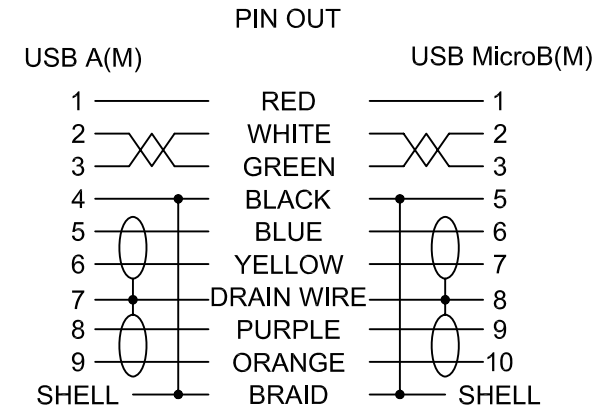

No	MATERIALS LIST:
1.	CABLE:UL2725 (28AWG*1PR+D+AM)x2C+28AWG*1PR+24AWG*1C+AM+B OD:5.6mm PVC JACKET COLOR:BLACK
2.	CONNECTOR:USB 3.0 A/M, 9P, BLUE INSULATOR SOLDER TYPE, NICKEL PLATED SHELL
3.	CONNECTOR:USB 3.0 MicroB/M, 10P, BLACK INSULATOR SOLDER TYPE, NICKEL PLATED SHELL
4.	PVC MOLDED HOUSING, BLACK COLOR
5.	ABS ASSEMBLY HOUSING, BLACK COLOR
6.	SCREW:#4x33 M2
7.	SCREW:#4x34.5 M2

Jargy part no.	Client part no.	Approved	SCALE	UNIT
CBL-ED302MBCSSWB-XmUA			1 : 2	mm
Drawing Name		Drawn	Date	REV.
USB 3.0 A to MicroB Cable M/M		<i>Kevin Hsu</i>	2015/08/24	1.0

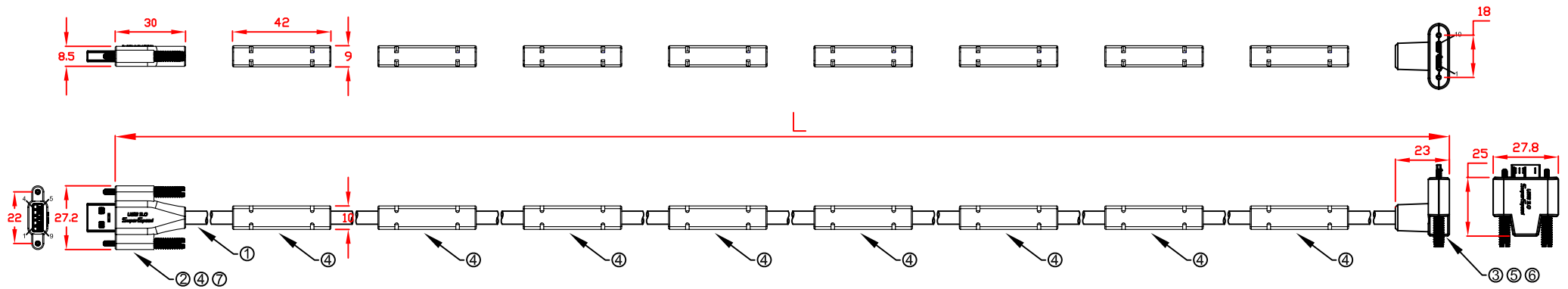

L:
 CBL-ED302MBCSSWB-45mDA 45000mm±50mm
 CBL-ED302MBCSSWB-50mDA 50000mm±50mm

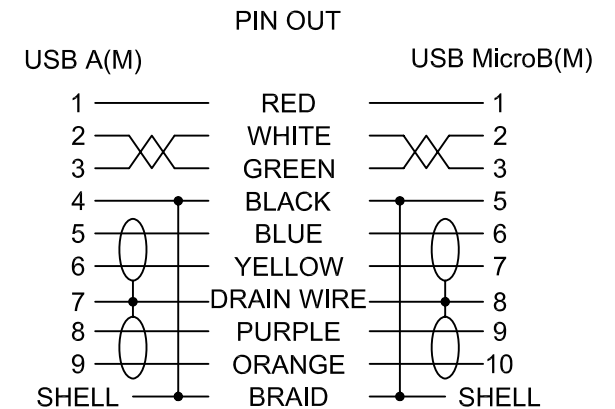

No	MATERIALS LIST:
1.	CABLE:UL2725 (28AWG*1PR+D+AM)x2C+28AWG*1PR+24AWG*1C+AM+B OD:5.6mm PVC JACKET COLOR:BLACK
2.	CONNECTOR:USB 3.0 A/M, 9P, BLUE INSULATOR SOLDER TYPE, NICKEL PLATED SHELL
3.	CONNECTOR:USB 3.0 MicroB/M, 10P, BLACK INSULATOR SOLDER TYPE, NICKEL PLATED SHELL
4.	PVC MOLDED HOUSING, BLACK COLOR
5.	ABS ASSEMBLY HOUSING, BLACK COLOR
6.	SCREW:#4x33 M2
7.	SCREW:#4x34.5 M2

Jargy part no.	Client part no.	Approved	SCALE	UNIT
CBL-ED302MBCSSWB-XmDA			1 : 2	mm
Drawing Name		Drawn	Date	REV.
USB 3.0 A to MicroB Cable M/M		<i>Kevin Hsu</i>	2015/08/24	1.0